Only Edmonton Newspaper
Owned and Controlled
By Edmonton People

Edmonton Bulletin

AN INDEPENDENT NEWSPAPER IN PUBLIC SERVICE

SIXTY-SECOND YEAR — EDMONTON, ALBERTA—MONDAY, AUGUST 24, 1942 — SINGLE COPY, 5 CENTS

Weather
Today and Tuesday—Fresh winds, partly cloudy and warm, scattered showers.
Sun rises Tuesday 6.31. Sets 8.40. Light vehicles by 9.00.
Edmonton Temperatures—Sunday, Maximum, 78 above; Monday, Minimum, 49 above.

Even Nazis Pay Tribute to Courage of Canadian Soldiers....

LONDON, Aug. 24. — (CP) — The Germans paid high tribute to Canada's fighting men when a speaker on the Nazi-controlled Paris radio Sunday said of the Dieppe raid, "the Canadians are endowed with magnificent courage," a Reuters dispatch received here today reported.

Said the announcer, "the first thing that emerges from the Dieppe fighting is the stubbornness of the Canadian soldier ... one has the impression these men clung to the soil and fought to the last cartridge."

One inhabitant of Dieppe was quoted as saying he was awakened by "great air activity . . . we heard terrific bombardments and bombs were bursting everywhere."

Later, said this resident, he saw Canadian and British soldiers "running about with tommy-guns and then we realized what was happening."

ACTION TAKEN AGAINST GERMANY, ITALY

Brazil Occupies All Axis Banks

They Smacked Dieppe

A hard-bitten looking group of Canadian commandos is shown, above, at a British port after the Allied-style blitz on Dieppe. Man in centre is holding "tommy" gun he used to blast his way ashore.

Other pictures in connection with the Dieppe raid will be found on Pages 3, 5, 8 and 13.

'Gate-Crashes' Dieppe Raid—Killed at Home

SOMEWHERE IN ENGLAND, Aug. 24.—(CP)—The story of a Canadian army corporal who "gate-crashed" the Dieppe raid and returned uninjured, only to die as the result of a road accident the following day was told today at an inquest in a south coast town.

The soldier was Cpl. Victor Samuel Allen, 21, of Fairport, Ont., a former customs clerk. It was stated at the inquest that he joined the Dieppe raid by posing as a member of a field ambulance unit and took part in the heavy street fighting, escaping unscathed.

Some time later he was a messenger in an army vehicle with other Canadians. The machine overturned and Allen received fatal injuries.

A verdict of accidental death was returned.

99 Reported Missing in 6th Casualty List

OTTAWA, Aug. 24.—(CP)—The number of Canadian soldiers reported missing as a result of the battle of Dieppe last Wednesday rose by 99 today with the issue of the sixth army casualty list since the battle.

The list contained 102 names. The other three were reported respectively wounded, suffering from shock and suffering from fatigue.

Casualty lists on the Dieppe raid, issued today and over the week-end, will be found on page 8.

Only one officer was on the list, Lieut. William Clement Dick of Toronto.

Today's list brings the unofficial count of casualties reported from the battle to 530 of whom 79 are killed, 316 wounded and 125 miss-

Continued on Page 2, Col. 5

Ontario Not to Enforce Parts Of Defence Act

TORONTO, Aug. 24. — (CP) — Attorney - General Gordon Conant of Ontario has notified Justice Minister Louis St. Laurent that Ontario no longer will enforce regulations 39, 39A and 39B of the Defence of Canada Regulations.

Mr. Conant said the regulations, making it an offence for any person to act in such manner as to prejudice the war effort and the safety of the state, "are not uniformly construed and applied in all the provinces." He added: "In other words, the brand of justice dispensed in Ontario with respect thereto is substantially different from the brand of justice dispensed in some of the other provinces."

"In my opinion the anomaly can only be rectified by the attorney-general of Canada and his department having the conduct of all such cases, so that by the submission of counsel on his behalf and by appeals some substantial degree of uniformity throughout Canada may be attained in the enforcement of regulations 39 and 39A," Mr. Conant wrote. "For the reasons above stated, it is not my intention to direct that any further consents to prosecutions under regulations 39 and 39A of the Defence of Canada regulations be given."

The attorney-general referred to the two most recent prominent cases under the regulations—against

Continued on Page 2, Col. 1

Today's News On Inside Pages

	Page
The Weather	2
British Envoy Here	3
41 Soldiers Buried	3
Sunday Church Sermons	3
Urges Harvest Aid	3
Believe It Or Not	6
Casualty Lists	8
Agriculture Dept. Changes	9
Getting Around	9
I Saw Today	9
Mayor Plans Run Again	9
Trolley Busses Ordered	9
British Firemen Coming	9
Agriculturists Resign	9
Foothills Teachers' Salaries	9
Army Examinations	9
Valuable Sugar Cards	9
Flower Auction Sale	9
Milk Producers' Prices	9
Inquiring Reporter	9
Radio Guide	10
I Was a Jap Prisoner	14
The War Today	14
Serial Story	15

DESERT ARMIES ARE REINFORCED

New Drive by Rommel Likely in Near Future

By NED RUSSELL

LONDON, Aug. 24. — (BUP) — British sources believed today that Marshal Erwin Rommel is on the point of moving once more against the British Egyption positions in a drive for Alexandria and the Suez canal.

These sources said that Rommel unquestionably has been strongly reinforced with men and planes and possibly with new armored units and artillery.

The Imperials, also reinforced with tanks and planes, must, if possible, anticipate Rommel's attack by attempting to restore the front to the old border position, it was said.

EXCLUSIVE

If the Germans could be driven back west of the Egyptian-Libyan line before launching an attack, it was noted, the British defenders would have much more elbow room in which to parry Rommel's thrusts.

There has been a sudden increase in the tempo of air action over the western desert, including the shooting down by British fighters of at least one Italian troop-carrying plane.

Offensive action in the desert has been at a standstill for nearly a month. But with cooler weather ahead and general reinforcement on both sides, it was thought that new action soon will be forthcoming.

This view was bolstered by the action of the government in establishing an independent army command for Iran and Iraq, south of the Russian Caucasus.

THREE COMMANDS

Gen. Sir Henry Maitland Wilson, regarded as one of Britain's most brilliant field leaders, was made commander-in-chief of the new army, which had been included in the Middle East command.

Now the British imperial forces have three separate independent commands, in India, Iran-Syria and the middle east for the vast zone which extends from the Egyptian desert, where the Germans and Italians are facing the Imperial Eighth Army on the Alamein line, to the Burma frontier where the Japanese may elect to attack India when the rains end next month.

Wilson had been commanding the 9th Army in Syria, as part of the middle eastern command. He is 60. He has long been recognized as an able tactician.

WIDE EXPERIENCE

Gen. Wilson was commander of the army of the Nile when the British forces pushed the Axis back to Bengasi in Libya. Later he was military governor of the Libyan area which the British controlled.

He commanded British forces in Greece and then was sent to command in Palestine and Trans-Jordania, where he led the campaign which quickly put the Allies in control of Vichy Syria. He was named chief of the 9th Army last December.

New Philosophy Is Required in Reconstruction

The essence of a reconstruction program is the discovery and refinement of a new philosophy which will enable Canadians to develop solutions more appropriate to human well-being, Dr. F. Cyril James, B.Com., M.A., Ph.D., F.R.E.S., M.I.Mar.E., principal and vice-chancellor of McGill University and chairman of the Dominion Government Committee on Rehabilitation, told 300 Edmontonians at a luncheon meeting tendered in his honor at the MacDonald hotel Monday.

Dr. James spoke on "Canada's Rehabilitation Problems", pointing out that after the war it would not be a case of retaining all the present restrictions nor of throwing them all overboard. A compromise will be effected.

The meeting was sponsored by the chamber of commerce, presidence with members of the Edmonton Kiwanis Club and the Edmonton branch of the Men's Canadian Club also in attendance.

A. M. MacDonald, president of the champer of commerce, presided and introduced Dr. James. Hon. E. C. Manning, minister of trade

Continued on Page 2, Col. 4

Police Seeking Husband Result Woman's Death

The husband is being sought by the R.C.M.P. in connection with the alleged slaying of Mrs. Marie Dagmar Malmas, 23, of Winfield, Alta., who was found, allegedly, beaten to death, with a blunt instrument in her bed Sunday.

The woman was found in her bed clothed in her night attire by a neighbor, Mrs. L. Gillespie at 2.30 p.m. Sunday. Her skull was crushed. An infant lying in a crib near the bed was found unharmed.

R.C.M.P. of the Wetaskiwin detachment assisted by Cpl. Walker of Edmonton, are searching for Fred Malmas, 31, husband of the dead woman who disappeared at the week-end.

Malmas is five feet, eight inches tall, weighs 125 pounds, is slim and of dark complexion. He has dark brown hair and sharp features.

When last seen in a Winfield cafe Saturday night Malmas wore a dark pair of trousers and a red sweater. He is a trucker and his lumber truck was found on the side of the road about four miles east of Winfield.

LEFT SUNDAY

The truck is believed to have been driven out of Winfield at about 4.30 a.m. Sunday.

Malmas was to have appeared for his army call Monday.

Dr. C. Kidd, Leduc, district coroner, arrived on the scene of the alleged murder Sunday evening and postponed the inquest until a later date.

The body of the young mother is being removed to Edmonton for post mortem examination.

The dead woman is the daughter of Mr. and Mrs. Phillip Wennerstrom, merchant of Alder Flats, Alta.

The young couple were married about 18 months ago.

Norwegian Pilots Bagged 12 Planes In Dieppe Battles

MONTREAL, Aug. 24.—(CP)—Norwegian fighter pilots destroyed 12 Axis bombers and fighters and probably destroyed four others in the big raid on Dieppe, the Norwegian press attache reported Saturday. In addition the Norwegian pilots were credited with damaging 10 enemy planes. The squadron lost five planes, but the pilots of three are safe.

Churchill Returns To Britain by Air

LONDON, Aug. 24.—(CP)—Prime Minister Churchill returned to Britain tonight by air from his journey to Russia and the Middle East, it was announced tonight.

The communique of last Monday recording the results of Mr. Churchill's Moscow conferences with Premier Stalin said it was issued after the prime minister had left the Soviet Union. The route of his homeward journey was not disclosed immediately.

Chief Constable Is Found Shot

HESPELER, Ont., Aug. 24.—(CP)—With a revolver bullet in his heart, Police Chief Thomas Wilson, 57, of Hespeler was found dead in bed at his home yesterday. He was understood to have been in ill health and awaiting an operation.

Young City Man Made Colonel; Given Command of Field Battery

Born in Edmonton of a family of hardy Alberta pioneers, and once a student at Oliver public school, John Napier Lane, whose parents live at 10144 123 street, has attained the rank of lieutenant-colonel, and is in command of the 1st Field Battery of the Royal Canadian Horse Artillery, 1st Canadian Division, overseas.

Word of the promotion of his son from the rank of brigade-major to that of lieutenant-colonel, has been received by his father, Capt. H. N. (Tod) Lane, Officer on the staff of No. 13 A district depot here, and a veteran of the First Great War.

Lt.-Col. Lane has had a highly interesting military career for so young a man.

After attending Oliver and Westward Ho schools in Edmonton, he went to the Royal Military College at Kingston.

That was in 1927. Four years later he was graduated as a first lieutenant, having specialized in artillery.

TAKES PILOT'S COURSE

With an astute foresight, not shown in many officers at that time, Lieut. Lane decided he would be far better equipped as an artillery officer if he learned something of an important complementary arm. So he enrolled as a student pilot at Camp Borden R.C.A.F. school and received his wings as a qualified pilot.

LT.-COL. LANE

Doubly qualified as an officer of artillery and the R.C.A.F., he remained with the permanent force. He was in England when the present war broke out, and with the rank of captain was studying anti-aircraft gunnery. Because of this knowledge, which was possessed by very few officers at that time, he was returned to Canada, where he was placed in command of anti-aircraft defences at Halifax.

He had taken a special course in "ack-ack" gunnery just prior to the outbreak of the war.

COMMAND OF GUNS

After remaining in Halifax, organizing the defences against possible aerial attack, Capt. Lane was promoted to brigade-major and returned to Britain in command of a battery of anti-aircraft guns.

In July of this year he completed a special course as a senior officer in England and qualified as a lieutenant-colonel.

He then returned to his old unit, taking the command of the 1st Field Battery of the R.C.H.A.

In addition to his mother and father, Lt.-Col. Lane has one sister living here. She is Mrs. R. F. Butler, wife of Capt. Butler, now serving with the Canadian Army (Active) at Camp Borden.

Lt.-Col. Lane is a grandson of the late Sheriff Scott Robertson, first sheriff of the Edmonton judicial district and one who could claim no small measure to the up-building of this city in its formative stages.

MAKE ADVANCES

Nazis Nearer Stalingrad

By The Canadian Press

Hitler's 1942 drive to the southeast which started at Kharkov two months ago drew portentously toward its supreme test today in the fiercely-defended 50-mile corridor between the Don and the Volga at the approaches to Stalingrad, and in the spurs of the Caucasian mountains 100 miles from the Grozny oil-fields and only 200 from the Caspian Sea.

Sapped by staggering losses, but yet to be checked, the onslaught in those two months had rolled almost 350 miles due east, and fully 500 miles southeast—virtually as far as the Nazis' 1941 thrust carried German arms across the Ukraine from the Carpathian mountain frontier of Rumania.

The Russians said their defences had been bent farther back northwest and southwest of Stalingrad where they appeared determined to make another stand such as saved Leningrad and Moscow.

ONE MAJOR TEST

One major test was shaping up on the east bank of the Don where the Germans won a new bridgehead in terrific fighting southeast of Kletskaya, perhaps no more than 50 miles from the city named for Premier Stalin.

A Soviet communique said Russ-

Continued on Page 2, Col. 3

British Expect Further Action Against Nazis

By JOHN A. REICHMANN

WASHINGTON, Aug. 24. — (BUP) — British Ambassador Lord Halifax said today that the British people are "looking forward" to further offensive action against the Axis as foreshadowed by the commando raid on Dieppe.

The British ambassador, who returned to Washington Saturday night after a visit of several weeks in Great Britain, spent an hour and a half conferring with Secretary of State Cordell Hull on what Hull called important matters.

Lord Halifax said he had found "a lot" of second front talk in Britain.

"I think that talk represents a growth of offensive spirit everywhere," he said. "With it, however, there is sensible recognition of the fact that our technical staffs are the best judges of how, when and where."

CHURCHILL STRONG

Asked about Churchill's political position, Halifax replied, "it is absolutely strong; I would say unshakable."

Halifax said he found England considerably changed from a year ago, when he was last there.

"One of the main things I noticed," he said "was the greater part women are taking in replacing men. They are sweeping the streets. And serving as dispatch riders, railway porters, redcaps, bus and tram conductors and anti-aircraft artillery men."

He said London and other British cities have cleaned up bomb wreckage and are "quite ready for the next blitz when it comes."

Vichy Protests U.S. Air Force Raid on Rouen

VICHY, Aug. 24.—(AP)—The Vichy government has protested to the United States against the United States army air force raid of last Monday on Rouen, it was disclosed tonight.

Thousands Seeking to Join Army

By DAVID J. WILSON

RIO DE JANEIRO, Aug. 24. — (BUP) — Military police occupied all German and Italian banking houses today as part of a nation-wide measure to paralyze business and financial enterprises of the two European Axis partners in Brazil.

On the third day of Brazil's entry into the war against Germany and Italy, long lines of volunteers numbering many thousands, lined up outside recruiting centres throughout the country, and the ministry of war here was mobbed by patriotic citizens eager to to enlist.

Concentration camps swelled with Fifth Columnists, spies, enemy agents and Axis sympathizers, as a nation-wide drive for internal enemies progressed. Hundreds of Germans and Italians, finally learning what it is to be refugees, poured across the border into Uruguay, openly and secretly.

But if they expected to find sanctuary there, they were soon to be disappointed. Uruguay, in complete sympathy with Brazil's stand, announced it had "full knowledge" of the migration, and that all would be arrested and turned over to Brazilian authorities. Some already were reported to have been seized.

TO DO HARD LABOR

Police in Maceio, Alagoas state, arrested two Germans and two Italians, and they were promptly sentenced to forced labor at malaria prevention, meaning that they would wield picks and shovels in drainage projects for the duration.

This was the first fulfilment of President Getulio Vargas' promise that every Axis sympathizer

Continued on Page 2, Col. 7

Today's War Moves

By LOUIS F. KEEMLE

Copyright, 1942, by the British United Press and The Edmonton Bulletin

As the Russians are pressed back in the Don-Volga area and the north Caucasus, the British command is making evident preparations for possible action over a wide area of the Middle East this winter.

The Russian position undoubtedly grave. The Germans have pushed their way in force across the bend of the Don to within 40 miles of Stalingrad and have made it impossible for the Russians to use the railroad between Stalingrad and Moscow.

If the Germans reach the Volga, it means not only the fall of the important industrial centre of Stalingrad but the severance of the great waterway, which is such an important link in Russia's line of

Continued on Page 3 Col. 6

Red Deer Airman Reported Missing

LONDON, Aug. 24—(CP)—Wing Cmdr. J. A. G. Gordon of Red Deer, Alta., leader of a Royal Air Force wing based at an East Anglian airfield, has been reported missing, it was learned today. The tall airman was appointed to command a wing a short time ago.

He had shot down several enemy aircraft.

Talking it Over After Big Raid

Wounded commandos, who were the spearhead of the big attack by Canadian and British troops on Dieppe, talk it over after they return to England from what was the biggest raid of the war on German-held areas.

"The Market Place"

Buying and selling are both exact sciences these days. Those who sell require the least expensive method of reaching their prospects. Those who buy want simple, easy, sure instructions on ways to buy. Both buyer and seller meet effectively through the classified columns of

BULLETIN
Quick-Action
WANT ADS

Read "I Escaped From a Jap Prison Camp." Turn to Page 14 Today

RANKS REFORMED

"We're Going Back" State Battle Scarred Survivors Of Alberta Tank Regiment

SOMEWHERE IN ENGLAND, Aug. 24.—(CP)—"We're going back . . ." That was the message that came last night from headquarters of the Calgary Tank Regiment, whose men fought in the bloody battle of Dieppe. A lot of them didn't return and new men came last night to fill their places.

The young lieutenant-colonel from Calgary, who rose from his promotion and command of the unit at Dieppe on the fall of the original commander, grimly summed up the survivors' feelings:

"It's a personal war with this unit now. We were the first Alberta regiment and the first armored regiment to see action. Give us time to refit and we're going back."

COMMANDER MISSING

(From St. Thomas, Ont., it was reported Saturday that the parents of Lt-Col. John Andrews, 33, had been advised by his wife who lives at Barrie, Ont., that he has been reported missing. Col. Andrews was in command of the Calgary tank battalion at Dieppe.)

His successor told the story of the battalion's fight—of its charge ashore in support of the Essex Scottish and the Royal Hamilton Light Infantry in an attack on Dieppe itself, of the withering artillery and machine-gun fire with which the Nazis prevented part of the force from landing and of the bravery of those who got ashore.

Dawn was just breaking over the area when the attack opened, the battalion's first two waves going in 15 minutes apart and headquarters 30 minutes later, led by the adjutant who was brought up short by the seawall.

There was no room to maneuvre the tanks in the narrow landing craft which had to withdraw from the beach without the adjutant or his crew.

Meantime, other tanks found the ramp near the casino, went ashore and broke their way up to the esplanade where they were to fight for the rest of the day.

GERMANS PREPARED

When the commanding officer learned of this, he decided to take the battalion headquarters ashore, but by this time four hours had passed and the Germans were prepared.

"We got 33 hits on our landing craft in five minutes," the colonel, then serving as second in command, said. "They hit us with everything they had."

Despite this opposition, which one veteran of Gallipoli said was fiercer than anything he encountered there, the commanding officer tried to move in, still going forward even after a direct hit on his tank.

The shell blew off his waterproofing material and the tank sank in six feet of water. The heavy vehicle could go no further and the commanding officer ravaged, "I'm getting out of my tank —doodle-do."

That was the last message received from him.

The colonel then took command and started ashore, but his landing craft was literally blown off the beach. The bridge was hit, the coxswain was killed and the craft began spinning wildly, out of control.

TORPEDOES MISS

A marine sergeant took the wheel and the craft was borne off-shore by the ebbing tide. Four torpedoes from a German surface vessel whizzed past as the landing craft drifted out of range of the artillery fire.

"So I was left at sea," said the colonel, telling how he spent the rest of the day relaying messages to the shore for Major Gen. J. H. Roberts, of Kingston, Ont., in command of the whole expedition.

Details of what happened on the Esplanade were pieced together from graphic messages among the tanks crew and from the tanks to the landing craft.

It was a grim story as the men in the machines moved up and down the Esplanade blasting pill boxes and covering the withdrawal of the infantrymen. One clear last emergent Net one of the men stopped fighting while he had any ammunition left.

The boys on the air (officers and men attending messages from the tanks) acted just as if they were on parade," the colonel said. "I never heard one word of panic."

A major from Wainwright, Alta., won special praise for his coolness. G. Bill Payne of Innisfail, Alta. and Lieut. Doug McIndoe of Vernon, B.C., told of hearing him report his tank was on fire and out of ammunition.

"But he kept on giving orders to his crew fought the fire," McIndoe said.

DID FINE JOB

There was praise, too, for a trooper from Windsor, Ont., who took command of a troop of tanks for an hour "and did a hell of a fine job."

One tank reported its "tracks are broken, the tank's on fire and the traverse is out of action but I'm still firing and will have only one gun killing lots of bloody Germans." The crew was still firing when the last infantryman had been withdrawn from the beach.

One conversation between the tank crews particularly emphasized grit and fighting spirit.

An order went out, "Evacuate your tank, blow it up and get back to the beach."

Came the reply, "Why in hell should I blow up my tank? I've still got ammunition."

The colonel said that every man ashore carried out his assigned task. He gave unstinted praise for the commanding officer who deserved, he said, "the whole credit" for preparing the regiment for the part it played so well.

WORKED MEN HARD

"He worked his men hard but he worked himself harder," the Colonel said. "And then he went in with his men."

There were many gaps in the officers' mess where Maj. R. Taylor or Calgary, Capts. W. S. Hunt, Montreal, and L. A. G. Alexander, Calgary and Lieuts. Ian Allison, Windsor, Ont., Don Taylor, Toronto, Dave Clangerton, Calgary, P. I. M. Watkin, Olds, Alta., and C. J. MacDonald, London, Ont., all of whom were across the channel, retold the story of Dieppe.

NEW OFFICERS ARRIVE

But new officers had arrived already to join the regiment and Lieut. Clinton (Stoney) Richardson of Red Deer, Alta., who had a tooth blown out by he concussion of one explosion, said:

"With these new men and those of us still here, we're going back to that place some day."

The men in the ranks who had camp yesterday. They had been given the privilege of have and had taken advantage of it, almost to a man.

S.S.M. W. K. Kirkham of Red Deer, Alta., a veteran of the first Great War, said the regiment will be ready to strike again as soon as its ranks are filled. This now is being done and there are many troopers who went to Dieppe now wearing bombardiers or sergeants' stripes.

"And they deserve them," Kirkham said. "They showed they've got what it takes."

Ontario Not to Enforce Parts Of Defence Act

Continued from Page One

Lt-Col. George Drew, Progressive Conservative leader, and Rene Chaloult, Independent Liberal member for Lotbinière, in the Quebec legislature. The crown dropped its case against Col. Drew. Mr. Chaloult was acquitted.

A memorandum over Mr. Conant's signature was sent all provincial law enforcement officers over the week-end, notifying them not to institute prosecutions for offences against the regulations. The memorandum instructed officers to forward all data concerning future occurrences to the attorney general of Canada for such action as he may see fit.

"Arrests should not be made by provincial law enforcement officers on account of offences against said regulations," the memorandum continued. "If an arrest appears advisable the nearest member of the Royal Canadian Mounted Police should be informed."

LACK OF UNIFORMITY

Mr. Conant in his correspondence with Mr. St. Laurent, expressed dissatisfaction with the lack of uniformity in dispensing justice in connection with prosecutions under the regulations. He discussed the Chaloult prosecution as an example of his complaint.

Mr. Conant's communication said in part: "As attorney general of Canada you have, presumably, directed counsel to consent to prosecutions in two important and widely publicized cases recently, i.e. Rex vs. Drew, and Rex vs. Chaloult. I presume that other prosecutions have been similarly instituted with your concurrence. Although the Drew case arose in this province I did not direct counsel to consent and this department took no part in the prosecution.

"In reading the text of the judgment of the court in the Rex v Chaloult case, I cannot avoid the impression that the interpretation and application of Regulation 39A in that case differed materially from what has been and from what I am of the opinion would be the attitudes of the courts in province under similar facts and circumstances.

"In the Chaloult case the court acquitted the accused apparently on the grounds of 'good faith'; that he did not have 'guilty knowledge' and that the statements of the accused did not go 'beyond . . . the limits of simple error of judgment'. In the case of Rex v Stewart (the Daily Clarion case in 1940) the Ontario court of appeal in a judgment delivered by Chief Justice (R. S.) Robertson, rejected all such grounds of defence and held very positively with reference to the regulations in question that: '. . . their prohibitions are absolute and that it was not a defence in a prosecution for their breach to say that what was done in ignorance or without intending any harm. The acts prohibited are to be stopped'.

"(Regulation 39a deals with printing or publishing material which might cause disaffection.)

"In the result, regulations 39, 39a and 39b are not uniformly enforced in Dominion and are not enforced in all the provinces. In other words, the brand of justice dispensed in Ontario with respect thereto is substantially different from the brand of justice dispensed in some of the other provinces.

"This situation is, in my view, impossible and a distinct denial of the fundamental principles in the administration of justice. . . . For the reasons above stated, it is not my intention to direct that any further consents to prosecutions . . . be given. All applications for such consents will, in future, be referred to you for such action as you may care to take."

Mr. Conant informed the justice minister that now there are four cases in which Mr. Conant's consent to prosecution is requested. Mr. St. Laurent telegraphed suggesting that two of them be allowed to proceed in the usual way "notwithstanding course of action your letter proposes for the future." Mr. St. Laurent said one of these was a vagrancy case and did not concern him. The telegram said the other investigation, further proceedings against the other two seem necessary "we will attend to them."

Weather

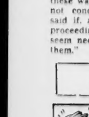

CLOUDY

THE WEATHER

Highest temperature during the 24-hour period prior to press time, 70 above.

Lowest temperature during the same period, 48 above.

Temperature at 2 p.m. yesterday, 68.

Sun rises Tuesday 6:31, sets 8:40.

Dieppe Assault Was Worthwhile Says M'Naughton

OTTAWA, Aug. 24.—(CP)—The Dieppe raid was "resounding blow" struck in the just cause and the results were clearly worthwhile, said Lt.-Gen A. G. L. McNaughton, Canadian army commander overseas, in a message to Prime Minister Mackenzie King released yesterday.

The commander was replying to a cable sent him by the prime minister Aug. 20 expressing sympathy with the wounded and the families of those wounded and lost in the raid, and assuring the continued determination and support of the government and Canadian people.

MEMORABLE EXPLOIT

The operation was a memorable exploit and Canada could well be proud of the courage and skill shown by the men who took part. It marks we hope the opening of a great phase in the struggle against tyranny in Europe. We have had to pay a heavy price in casualties but a powerful and resounding blow has been struck in the just cause for which we fight and the results are clearly well worthwhile.

We deeply appreciate your under standing sympathy with the wounded and the families of those whom we have lost. We appreciate too the assurance of continued determination and support of the government and people of Canada. We have faith and every confidence that this is so and that it will endure however long and bitter the struggle may prove to be.

Nazi Troops Drive Nearer To Stalingrad

Continued from Page One

ian troops and tanks were waging another fierce battle southwest of Stalingrad with a German tank column which pierced into Russian defences from the Kotelnikovski salient, also beyond the Don.

Most acute was the menace of German tanks ferried across the Don northwest of Stalingrad under air force protection after the Russians had smashed four previous Nazi bridgeheads.

Russian dispatches pointed out the Don is less than 500 yards wide at the bend and said the slow-flowing, shallow water would constitute only a minor barrier to reinforcements if the Germans were able to widen their foothold on the east bank.

"DECISIVE BATTLE"

The German high command said the force which crossed the river pressed eastward and "broke through strongly-constructed enemy defence positions."

German dispatches quoted a Berlin foreign office spokesman as saying "The great and decisive battle for Stalingrad has now begun."

Deep in the Caucasus, hard pressed Russian forces withdrew southwest of Pyatigorsk to a new line guarding the way to Grozny, producing centre of approximately 15 per cent. of Russia's oil.

Funny Business

He wants his feet as far from the earth as possible— he's just back from a 20-mile hike!"

New Philosophy Is Required in Reconstruction

Continued from Page One

and industry, expressed the vote of thanks.

Seated also at the head table were His Honor, Lt.-Gov. J. C. Bowen; Hon. William Aberhart, Premier of Alberta; Dr. Robert Newton, president of the University of Alberta; Fraser M. Gerrie, vice-president of the Kiwanis club; Mr. A. McCannel, immediate past president of the Dominion Association of Chartered Accountants; Dr. John H. Parkinson, executive member of the Canadian club; and R. H. Settle, first vice-president of the chamber of commerce.

Dr. James is touring western Canada speaking in the main cities on problems of rehabilitation in Canada. He addressed the annual meeting of the Dominion Association of Chartered Accountants at Calgary last week.

He painted a picture of a post-war Canada where there would be useful work for all, adequate educational preparation for all, and a careful scheme of retirement and sickness allowances for all.

GIVES WARNING

He warned the listeners that they will not suddenly find themselves with greatly enlarged opportunities in a brave new world immediately after the war. Everything that has been done during the war will auto matically affect the pattern of society when peace comes. Every problem faced today will be present in the minds of Canadians' minds after the war, he said.

Canadians will have to create the conditions within their own country which would make it possible for every man and woman to attain the Four Freedoms, he stated.

He added that each individual would have to get the best possible chance for a job and to get this result effectively and wholly, there must be assurance that placement machinery is to be as efficient as possible.

CITES CONDITION

"There must not arise a situation in which there is a demand for men in one city while men in another city with the proper type of qualifications are clamoring for a job

He stated that such conditions can be prevented by simple application of the efficient and expanding dominion employment office machinery which has been set up during the past 18 months. It is a task of considerable practical importance, he added.

Education throughout the provinces must be revised in such a manner that it will not only provide opportunity and facilities for those contemplating a university course, but it must also serve those boys and girls looking forward to employment in an office or a factory, he declared.

ANOTHER QUESTION

He then turned to the question of natural resources by emphasizing the need of a program of conservation and proper utilization of Canada's natural wealth which would not only provide immediate employment after the war but would preserve a continuing asset for Canadians for many years to come.

Publicly financed construction projects could provide post-war employment and give Canada permanent assets as well, Dr. James stated.

He warned that hasty formulation of relief projects in moments of crisis would not prove a solution.

There must be careful planning of housing projects that involve new buildings and slum clearance in a way that will permanently beautify Canada's cities, he explained.

There must be careful planning of projects for dams, water power and moisture conservation.

SERIES OF PLANS

What is needed is a series of plans worked out carefully by private enterprise, and municipal, provincial and federal authorities, worked out to the last detail of architectural and engineering specifications.

In referring to the present methods of restriction and control in Canada, Dr. James stated that it seems apparent that some types of control may outlast the war but that relaxation and reorientation of some methods now employed will have to be effected in such a manner that business will swing into peacetime activity as smoothly as possible.

China Forces Retake Vital Nippon Base

CHUNGKING, Aug. 24.—(AP)—Chinese forces have recaptured Linchwan (Fuchow) in central Kiangsi, second most important Japanese base in the province, the Chinese high command announced tonight.

Linchwan, on the Fu river 60 miles southwest of Nanchang, main enemy base in the province, has been under Chinese siege for two weeks. United States army planes supported the Chinese ground forces in the early phases of the siege.

The city was captured by the Japanese during their drive up the Fu river toward Fukien province. It lies south of the Chekiang-Kiangsi railway, along which the Chinese hitherto have scored their chief gains in a comeback campaign.

Chuhsien, a Chekiang air base which was the principal objective of the Japanese summer campaign and Juihung, only 30 miles east of their main Kiangsi base of Nanchang, were menaced by dual Chinese offensives.

Under heavy pressure, the Japanese were reported hastily withdrawing along the Chekiang-Kiangsi railway which they gained at heavy cost, and Chinese press dispatches said the fall of Juihung is expected shortly.

99 Reported Missing in 6th Casualty List

Continued from Page One

ing. The count is subject to a margin of error owing to possible repetition of names in succeeding lists.

917 LISTED TO DATE

A total of 971 men now have been reported dead and missing by the Canadian army since the start of the war.

Artillery, engineers, the Signal Corps, Western Ontario Regiment, Central Ontario Regiment, Manitoba Regiment, Medical Corps, Army Service Corps, Ordnance Corps, Provost Corps and divisional troops were all represented in today's list.

The Central Ontario Regiment, represented in the fighting by the Royal Hamilton Light Infantry and the Royal Regiment of Toronto, and the Manitoba Regiment, represented by the Queen's Own Cameron Highlanders of Winnipeg, provided the bulk of the list.

The fact that 13 members of the medical corps were reported missing indicated the men who died for the wounded were well up in the fighting area, looking after fighting men.

FROM MANY POINTS

Eight of the men reported missing and the one reported wounded were from Toronto, seven of the missing were from Hamilton, six of the missing and the one suffering from fatigue were from Winnipeg, five of the missing were from Montreal. The others were from smaller communities in various parts of Canada.

The fourth and fifth casualty lists since the Dieppe battle were issued Sunday.

Emden Docks Hit In Daylight Raid

LONDON, Aug. 24.—(CP)—Two of the R.A.F.'s Wellington bombers sprang a surprise attack on the German port and industrial centre of Emden by daylight yesterday, scoring hits among buildings in the dock area.

The air ministry, announcing the raid, said the two bombers took Emden's defenders by surprise, breaking through the clouds at 4,000 feet, dumping their explosives and disappearing in the clouds again.

Returning home one Wellington exchanged fire with a Messerschmitt 10 fighter. The Wellington's rear gunner got in a long burst in the last of the nine attacks by the fighter and saw fragments break off the enemy plane. Then the clouds closed in and nothing further was seen of the Messerschmitt.

Labor Affirms Full Efforts In War Drive

WINNIPEG, Aug. 24—(CP)—Labor must continue to make every effort to support and play its part in establishment of a just and permanent peace, said the annual report of the Canadian Trades and Labor Congress executive council presented at the 58th annual convention here today.

Signed by Tom Moore of Ottawa, president, and other council officers, the report said that in order to speed victory "it has sometimes been necessary for those who toil to sacrifice many of their hard-won rights and privileges, and the executive has continued to fight against exploitation of the workers' rights in the name of patriotism."

About 300 delegates from across Canada, representing 2,000 affiliated local unions, trades and labor councils and provincial federations of labor, attended the open sessions. With 275 resolutions submitted by affiliates to be considered, the convention was expected to last throughout the week.

The executive said the congress had made clear it was ready to cooperate with the federal government in establishing better relations between employers and employees to ensure uninterrupted production "of the sinews of war and of home requirements."

LOYAL TO PRINCIPLES

"While faithfully carrying out duties to the state during this critical period, it is also necessary to remain loyal to our principles, the broad principles upon which they are based, and continue to hold our faith that ultimately 'righteousness and reason must emerge triumphant,' the report added.

The executive continued to press the government for a constructive post-war plan which would assure men and women facing a return to civil life from the forces and workers leaving war plants "a decent standard of living when the present terrible hostilities ends."

The report reviewed representations to the dominion government by congress representatives during the year.

The government had been informed that "past misunderstandings and mistakes could have been avoided had labor's request for recognition as an equal partner in industry been more generally accepted." While this principle had been agreed to by the government, "actual practice had fallen far short of making it effective."

LABOR DISREGARDED

No recognition had been given labor on numerous directorates administering the wartime production industries finance and controlled cooperated by the government or on a number of other bodies established to initiate and formulate policies which affected worker interests.

"While acknowledging the fact that labor had been also given representation on the National Labor Supply Council, it was nevertheless pointed out that whatever use this council might have been was largely nullified by creating and assigning to the 'inter-departmental committee on labor coordination' the functions of initiating and formulating policies on matters which it had been expected the National Labor Supply Council would deal with," said the report.

"It was stressed that the broad powers given to the National and Regional War Labor Boards had almost completely taken away any further useful function that the National War Labor Supply Council might have performed."

ALTERNATIVE BODY

The executive council said it had urged that in order establishing the National Labor Supply Council be repealed and a small consultative committee of labor representatives and, if thought advisable, a similar committee of employer representatives be set up with whom the federal minister of labor could more ultimately discuss proposed new conditions affecting labor and seek advice.

The council said it had expressed disapproval of the conference that reasonable increases in wages would inevitably result in inflation." The freezing of wages at unfair levels and the denial of the use of the machinery of collective bargaining, conciliation and arbitration was an injustice that stifled enthusiasm and inspiration to greater effort.

The report said a conference of 57 Congress representatives called after announcement of the wartime wages and cost of living bonus order-in-council last October passed a resolution stating no adequate consultation was afforded labor to give the views of workers.

"MISLEADING IMPRESSION"

The conference expressed its regret any government representative should create "a misleading impression" that labor had in any manner been a party to the formation of the policies incorporated in the order in council, the conference criticized numerous features of the order.

Mr. Moore has been suffering from illness for some months, and the report said there should be provision for one of the vice-presidents acting as president in an emergency and receiving for this service a sum to be determined by the council.

Composer Dies

SANTA BARBARA, Calif., Aug 24.—(AP)—Henry Eichheim, 72, internationally-known 'cellist, composer and interpreter of Oriental music through symphonic word poems, died Saturday. A native of Chicago, Eichheim was first violinist of the Boston Symphony Orchestra for 20 years and composed the Oriental word poems, "Bali" and "Java."

Fourteen Million Persons Killed in Wars Since 1931

NEW YORK, Aug. 24.—(AP)—Fourteen million persons have been killed in war since 1931 when Japan began her invasion of Manchuria, Prof. Atwood H. Townsend of New York University estimates in an article written for the Free World.

The majority of dead were civilians, the professor said. He placed 9,500,000 in that category.

In China, 2,300,000 soldiers and 6,300,000 civilians have been killed since 1937 alone, he said, and in Russia 1,500,000 soldiers and 2,000,000 to 4,000,000 civilians have met death.

Prof. Townsend said his estimates were based on minimum figures available, and that if maximum figures were used the total would run to 22,000,000 instead of 14,000,000.

Thousands of Brazilians Rush To Join Forces

Continued from Page One

and agent arrested would spend the war in hard labor deep in the interior. Axis agents were popularly, perhaps officially, blamed for tipping off U-boats about the sailing of at least 19 Brazilian ships that had been sunk.

Coincidentally, police searched for clandestine radio transmitters. Three were set but last week, bringing the total to 20 since Brazil broke diplomatic relations with the Axis last January. One transmitter was found last week in the possession of an Italian at Saocristovao and another in the possession of a German at Salvador, both of which are a few miles from the coastal waters in which five Brazilian ships were sunk a week ago

HUNTING U-BOATS

Brazilian, British and United States planes kept up a relentless hunt for submarine off the coast. A dispatch from Montevideo last night said the submarines had been sighted off the northern coast of Uruguay by Brazilian planes.

Observers believed that the Axis would promptly try to retaliate for Uruguay's prompt expression of sympathy for Brazil.

Messages congratulating Brazil for joining the fight against the Axis poured in from all over the world.

A dispatch from Moscow said that Pravda, official organ of the Communist party, welcomed Brazil's declaration of war as "An event of great political significance, strengthening the anti-Hitler front and marking a new political defeat of Germany."

England has nearly 4,000 motion picture theatres.

34 Patriots Executed by Nazi Officials

LONDON, Aug. 24. — (CP) — Execution of 34 more Czechs, Croats and Slovenes by the Germans and Italians was reported today with accompanying threats that 10 hostages would be killed for each new assault in occupied Croatia.

The Czech government in London reported that two patriots, Vladislav Brazda of Cersenice and Frantisek Janik of Prerov, were put to death for "treasonably favoring the enemy, possessing arms and sheltering in their flats persons wanted by the gestapo."

The Italians were reported by Reuters news agency to have executed 14 Slovene soldiers in Rome.

15 CONDEMNED

A Havas (Vichy news agency) dispatch from Budapest said a "mobile military tribunal" in Croatia condemned 15 persons as Karlovac and three at Stara Pazove and that all had been executed.

The dispatch said all were involved in assaults on officials, including a German officer in the ministry of interior in Croatia.

The Reuters dispatch, datelined at the Italian frontier," said the 15 Slovene soldiers executed were described as "communists." Seven others under 18 years old were reported sent to prison for 30 years.

Argentina to Fix Policy on Brazil

By JOSEPH F. McEVOY

BUENOS AIRES, Aug. 24—(AP)—Argentina's position in the new international situation created by Brazil's declaration of war against Germany and Italy will be "fixed officially" Monday the foreign office announced last night amid signs of complete solidarity with Brazil across among that belligerent's South American neighbors.

The foreign office issued its communique after foreign minister Enrique Ruiz Guiñazu held a long conference on Brazil with President Ramon S. Castillo at the Olivos residence, and later studied the case at the chancellory.

There were no official indications of the Argentine government's attitude but it was considered certain it would consider Brazil a nonbelligerent following the lead of Argentine ports as in peacetime.

NO COMMON DATE

Arbor Day has no common observance date in the United States since the best tree-planting date varies throughout the country.

A Good Host is a Mind Reader

Tastes differ. Some like dry drinks, others the opposite, sweet drinks.

Only because Burnett's is an EXTRA DRY (unsweetened) Gin can you add or leave out the sweetness and meet every individual preference.

Personalize Your Hospitality with

BURNETT'S London Dry GIN

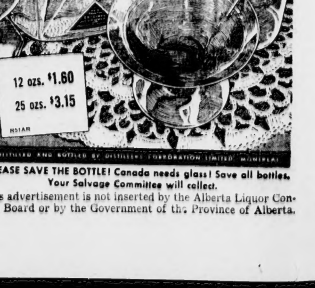

12 ozs. $1.60
26 ozs. $3.15

DISTILLED AND BOTTLED BY DISTILLERY CORPORATION LIMITED MONTREAL

PLEASE SAVE THE BOTTLE! Canada needs glass! Save all bottles. Your Salvage Committee will collect.

This advertisement is not inserted by the Alberta Liquor Control Board or by the Government of the Province of Alberta.

PARTY LEAVES

British Commissioner, Back From North Tour, Lauds Spirit of People

Completing a 4,000 mile tour of northern Alberta, British Columbia, the Yukon and the North West Territories that took them deep into the Arctic, Rt. Hon. Malcolm MacDonald, British High Commissioner to Canada; Hon. T. A. Crerar, Dominion minister of mines and resources; Dr. Charles Camsell, deputy minister of mines and resources, and T. M. R. MacLennan, private secretary to Mr. MacDonald, returned to Edmonton last Saturday afternoon.

They stopped over here until Sunday morning when they left for Winnipeg on the way to Ottawa. A brief stop-over will be made at the Manitoba capital.

The northern tour which occupied 10 days included stops at Grande Prairie, Fort St. John; Dawson City, Old Crow on the Porcupine River; Aklavik, Norman Wells, Fort Norman, Port Radium on Great Bear Lake, Fort Smith, Fort Chipewyan, Coppermine and other points.

STUDY DEVELOPMENT

The trip was undertaken to study the development of the northland, and also the administration of the North West Territories. Incidentally it is the first time that a Minister charged with the administration of the North West Territories has made a complete visit throughout the territory. Hon. Frank Oliver, when minister of the interior in the Laurier government, visited the Yukon.

Commenting on his trip Mr. MacDonald said it was one of most thrilling travel experiences he has ever had. He said "the spirit of the people working in the northland was beyond all praise. There were no frills, all were kindly, generous people who were doing a really great job and that one day the people of Canada would recognize how deeply they are indebted to these men and women who have done so much in the work of nation-building."

Mr. Crerar, who also described the trip as a thrilling experience, as it "was a little bit of heaven, no telephones, telegrams or newspaper men." He visited and conferred with officers at the different administration posts in the territory, and with hospital, school and religious officials.

At the Old Crow reserve on the Porcupine river, Mr. MacDonald, in a simple ceremonial, conveyed the thanks of officials of the Lord Mayor's Fund for the gift of $330, sent by the Old Crow band to London last year.

PRACTICAL FORM

The acceptance of the thanks and greetings brought by Mr. MacDonald took an extremely practical form. The chief of the band, Peter Moses, took another collection amongst the Indians at the ceremony, and the British High Commissioner will be sending a cheque for $58 to London for the relief of air raid victims on his return to Ottawa.

Both Mr. MacDonald and Mr. Crerar told of the marvelous progress being made on the construction on the Alaska highway, and also commented on the extraordinary development work being carried on in northern mining territories. Labor shortage was affecting the work in the mining areas, they said.

Mr. MacDonald said he was extremely interested in the agricultural development that was being carried on well within the Arctic circle, where he saw flourishing gardens, hothouses growing tomatoes and other table vegetables, and also at one point where the resident doctor had started a dairy farm on a small scale. He spoke also of the excellent quality and taste of the trout caught in the northern lakes.

He was delighted with the hospitality and good-natured characteristics of the people of the north land. "They know and practice the good neighbor policy," he commented.

FUR CATCH GOOD

Mr. Crerar said the fur catch was exceremely good this year, and the health of the Indians seemed to be improved as a result of the medical care extended to them.

He reported that the reindeer herd located at Aklavik was now about 8,000 head. This herd provided meat and clothing for the people of this territory. He termed the plan to drive these reindeer from Alaska to Aklavik as a decided success. More than 4,000 animals started on this trek, the minister said, but only 200 arrived at the ground selected in the Aklavik district. This substantial increase in the herd and the extensive useful purpose it serves has stamped the experiment a great success, Mr. Crerar said.

Wounded in Raid

Brigadier Sherwood Lett of Vancouver, in charge of the Canadian Hospital forces at Dieppe under Major-General J. H. Roberts, is "safe, wounded, not seriously," according to a cable received by his brother here, W. R. Lett.

Urges Farmers Seek Aid in Harvest Work

Alberta farmers should take immediate steps to obtain the aid of neighbors or take other measures to secure sufficient labor to help them with harvesting, Hon. D. Bruce MacMillan, minister of agriculture, warned Monday.

In a statement issued on the harvest labor situation, the minister said:

"Generally speaking, there seems to be some hesitation or delay on the part of farmers in completing arrangements to co-operate with their neighbors. Such co-operation is highly desirable, for in most cases it will be the only method by which an individual farmer can obtain help. It cannot be too thoroughly impressed upon everyone that surplus labor is not available."

SURVEY MADE

Survey of the labor situation and methods being adopted by farmers to meet the shortage has been made by district agriculturists and submitted to the extension service of the department of agriculture, Mr. MacMillan said.

"Several groups of farmers have already arranged to pool their resources and now face their harvest job with much greater confidence of being able to handle the crop as it matures," he stated.

Continuing, he stated that A. J. Charnetski, district agriculturist at Stettler, had contacted every municipality in his territory and has interviewed all high school boards and town councils. He reported these organizations were willing to give every co-operation in meeting the labor problem. In Stettler and Drumheller boards of trade are active in organizing townspeople as "task forces" to help local farmers.

In the Camrose district and areas east of that town J. L. Kerns, district agriculturist, has contacted many organizations. He reports that many people have not yet made plans to take care of the harvest rush, although townspeople in this district are anxious to assist. A central harvest labor office has been established at Camrose.

In the Peace River district, W. S. Carth, district agriculturist with headquarters at Grande Prairie has been handling the harvest labor problem. A central office has been set up at Grande Prairie. "Binders are already in the field in the Peace River area and although labor is scarce, stooking is being done." Mr. McMillan declared. "It is expected that the situation will be more acute when threshing begins."

WARNING GIVEN

The minister referred to the following excerpt from a letter from W. H. Ross, manager of the Employment and Claims Office, Calgary:

"For some months the Unemployment Insurance Commission has been warning all those interested that men will not be available from the cities for harvest work. It is of the utmost importance that this fact be emphasized to every farmer in your district. While there is yet time, plans should be made to meet the serious situation as far as each district by the utmost utilizing of farm machinery and by interchange of work and other methods which will occur to the resourceful farmers of this country."

Going wages are reported to be $1 per day for stooking for experienced men and about $5 per day is being mentioned for threshing.

Three-Way Mishap Causes No Injury

A cyclist, a pedestrian and a perambulator were involved in a three-way accident at the intersection of 102 street and Jasper Avenue at 5:30 p.m. Saturday. There were no injuries in spite of the fact that the pedestrian was knocked to the pavement, the cyclist was thrown off his bicycle and the baby carriage was struck.

A 14-year-old boy cyclist passed two standing cars that were waiting for pedestrians to enter and leave a street car and crashed into an elderly man who was crossing in the pedestrian lane.

The cycle swerved and struck a perambulator. At this point the cyclist fell to the pavement. No one was injured but the elderly man was slightly shaken.

Canadians Return to England After Dieppe Attack

Back in England after their victorious raid on Dieppe, Canadian troops crowd a south coast pier after landing from destroyers. Battalions from Toronto, Hamilton, Windsor, Calgary, South Saskatchewan, Winnipeg and Montreal, helped storm through the strong Nazi coast defences to reach their objectives and return with prisoners.

Egyptologist Will Address Church Group

"Tomb Paintings in Egypt" will be the topic of address to be delivered Monday night at St. Stephen's College by Miss Nora Scott, Egyptologist from the New York Museum. Miss Scott is in Edmonton accompanying her father Rev. Prof. Ernest F. Scott, Union Seminary, New York, who is the chief lecturer at the eight-day summer school conference of the United Church ministers and lay workers from the four western provinces.

The conference is in its sixth day Monday. Lectures are being held for the delegates during the forenoons and the evening meetings in the assembly hall of the college are open to the public.

Miss Scott's address at 8 p.m. Monday is the last evening address. A social function will be held Tuesday evening.

SIXTH LECTURE

Prof. R. F. Shaner, Ph.D., opened Mondays' program with an address on "This Rare Business" at 9:30 a.m. He was followed at 10:30 by Prof. Scott, who delivered his sixth lecture in a series of eight, dealing with "The Varieties of New Testament Religion."

Rev. A. S. Tuttle, principal of St. Stephen's College and moderator of the United Church of Canada, is official chairman of this first annual western Canadian conference. It is scheduled to close Wednesday.

LENGTH OF AN INCH

King Edward II of England in 1324 ruled that an inch was as long as three barleycorns, taken from the centre of the ear, placed end to end.

MILITARY HONORS

41 Canadian Soldiers Killed in Dieppe Raid Are Buried in England

By ROSS MUNRO

BROOKWOOD, Surrey, England, Aug. 24.—(CP)—Forty-one Canadian fighting men of Dieppe were buried here yesterday as the Canadian army paid proud and solemn tribute to these gallant soldiers, and the hundreds of others who lost their lives on the bloody beaches of France.

The soldiers were laid to rest in plain elm caskets in a Canadian military cemetery among pine trees. Green maple leaves flown from Canada were scattered over the three common graves.

Two of the men were buried unidentified—Canada's first unknown soldiers of the war.

CHIEFS PAY HOMAGE

Lt.-Gen. A. G. L. McNaughton, commander of the Canadian Army in Britain, and Lt.-Gen. H. D. G. Crerar, corps commander, came to this Surrey village with Maj.-Gen. J. H. Roberts to pay homage to the valiant Canadians who fought and died so nobly on the expedition led by Gen. Roberts.

In mid-afternoon a long line of soldier-mourners slowly marched down the long gravel road which winds through the Brookwood cemetery. A firing party led, followed by a band of tankmen, infantrymen and killed Highland pipers—some of them from the Essex Scottish and the Winnipeg Cameron—playing the dead march.

The senior commanders followed with generals, brigadiers and colonels from most Canadian formations. Then came several hundred junior officers from a dozen regiments and platoons and companies of the seven heroic units which carried the attack to the Normandy coast.

Some men were in grimy battle-dress—the battle-dress in which they fought in France. They marched with grim, determined faces and their figures erect in the pride of their regiments.

Forty-one white crosses in three rows stood at the head of the open graves. Roman Catholics and Protestants were buried side by side.

MOVING CEREMONY

The moving ceremony was conducted by Major George Cote, of Quebec city, and Maj. N. Clarke Wallace of Toronto, assisted by Maj. J. D. Johnston of Brantford, Ont., and several other padres.

Just as the service began Bren guns could be heard firing on a nearby training range—a poignant reminder of the fierce battle at Dieppe last Wednesday morning.

Father Cote opened the service with a blessing and the singing of two hymns, "O God, our help in ages past," and "Unto the hills around do I lift up mine eyes."

A firing party from the seven regiments which fought at Dieppe sent three volleys over the graves and buglers sounded the Last Post. Then pipers played "The Flowers of the Forest" and "Lord Lovat's Lament." It was the present Lord Lovat who led the British Commandos to Dieppe with the Canadians.

REVILLE SOUNDED

Buglers sounded reville, the three generals walked to the graves and saluted the dead. Every officer present followed with this final tribute.

On each casket except two was a brass plaque bearing the number, rank and name and "Died Aug. 19, 1942" or "Died Aug. 20, 1942." Some had been buried some days dead from France. Others died in England.

War Prisoner

Brigadier W. W. Southam of Toronto, a well-known figure in Canadian business circles as managing director of Southam Press Ltd., is listed as a prisoner of war after the Dieppe action.

Opportunity, Sacrifice Expounded By Visiting New York Minister

The Rev. Ernest F. Scott, D.D., LL.D., of Union Theological Seminary, New York, one of the World's outstanding New Testament students, was guest speaker at the morning service of Wesley and Robertson United Churches held in Wesley Church Sunday. The service was conducted by the Rev. Dr. Scragg, pastor of the church, who introduced the guest minister.

Dr. Scott was born and educated in Scotland and was for many years professor of New Testament at Queen's University in Kingston. He is a colleague of such famous scholars as Dr. James Moffat, Reinhold Neibuhr and others. Sunday evening he was guest speaker at the joint services of Knox and Metropolitan United Churches in Knox Church.

TOPIC OF SERMON

Dr. Scott took as his text the 11th chapter of Paul's letter to the Hebrews, verse 35, "Women received their dead raised up to life again: and others were tortured, not accepting deliverance; and they might obtain a better resurrection."

"Men have lamented lost opportunities since the world began," said Dr. Scott. "There is not a person in the world who has not been at some time or other in his life in bondage. At every time everyone has his chance, his opportunity. The door is thrown open if only for a moment and opportunity knocks.

"Often the chance is missed, sometimes because it is not seen at all, sometimes because the door closes too quickly. It is always believed that the people who succeed in life are those who grasp opportunity. Life is a great lottery, in which the successful take their chance while others foolishly let their chance go by. For many the tragedy of life is to miss the opening of the door and to remain prisoners until they die.

"But there is another side to the picture. There is another truth shown in this passage from Hebrews . . . another truth which enrolls the glorious men, the roll of honor of God. There are great men who by one word of submission could have had life and liberty. These men fall behind in the world of material things but at death such things cease to matter."

GALLANT SPIRIT

"One of my friends, W. T. Stead, the most famous journalist of his time, was a victim of the Titanic disaster. His was a gallant spirit. He did not accept his opportunity to take a place in one of the lifeboats. Instead he gave up his opportunity to life for someone else. Sir Walter Scott paid his many debts in full, refusing to accept the money of wealthy friends. Having contracted the debts by his own folly he gave up his opportunity for the easy way out, preferring to pay at the expense of his mind and body.

"A class mate of mine at college became a brilliant doctor who could have risen to the heights in the medical profession. He, because he had been raised in poverty, ignored his opportunity for fame, choosing instead to become an obscure doctor in the slums of a great city.

"These are the men who are offered opportunities, but whose greatness of spirit, sense of duty and conscience prevented them taking it. To be contented in our souls is the best that life can give . . . it is the very purpose of living. What profits a man to gain the world and lose his soul?"

REAL OPPORTUNITIES

"The real opportunities of life come often in the midst of the very difficulties which burden us. The man who went back without shame to the humble workshop after the depression instead of choosing suicide as the way out, found that loss was his opportunity," went on Dr. Scott.

"This lesson above all others of life is exemplified by the life of Christ. He could have gone through life easily taking every opportunity to help Himself. No one has ever so absolutely failed to grasp opportunities for self-advancement. By His crucifixion He won the Kingdom of Heaven," concluded Dr. Scott.

At the morning service the baptismal of the baby son of Capt. Harold L. Richard, R.C.A.M.C., and Mrs. Richard, was baptised by the baby's grandfather, the Rev. Mr. Richard of Wainwright.

Miss Thelma Rice sang "Let Not Your Heart Be Troubled."

Missionary is Returning Home From Far East

Being repatriated after serving as a medical missionary in China for the last 10 years, Miss Margaret Burkwall, R.N., daughter of the Rev. H. O. T. Burkwall and Mrs. Burkwall, Edmonton, will arrive in New York, Tuesday, aboard the Swedish ship "Gripsholm", according to information received here by her parents.

Mr. Burkwall is district secretary of the Northern Alberta Auxiliary of the British and Foreign Bible Society.

He stated his daughter planned to visit in New York for a short time before coming on to Edmonton.

Born in China, Miss Burkwall has served in Hainan Islands as a medical missionary since 1932.

ERRONEOUS REPORT

She was reported killed in January, 1942, but last May her parents received information that she was still living. "We received no explanation of the erroneous report of her death," Mr. Burkwall said.

Born in China, Miss Burkwall received her early education at Chefoo. Coming to the United States, she studied at Park College, Parkerville, Miss., and at the Presbyterian hospital, Chicago, graduating from this institution as a registered nurse.

She returned to China in 1932, and with the exception of a furlough spent at home in 1938, she has remained in the Orient since that time.

Mr. Burkwall spent 41 years in China, going there in 1896 as a missionary. He was stationed in various parts of South China, mainly Canton, and left the Orient in 1937. He has been on the staff of the British and Foreign Bible Society for the past 36 years.

A son, Dr. D. F. Burkwall, now serving as a medical officer with the United States naval reserve on the west coast, was also born in China.

Today's War Moves

Continued from Page One

supply for oil and the materials of war from the Allies.

NEW BRITISH ARMY

If the momentum of the Germans should carry them past the Volga to the railway linking Astrakhan and the north, they will have dealt a crippling blow to Russia's southern supply route and will have cut the army of the Caucasus completely off from the armies of the north.

Such an outcome would put the Germans in a position to strike past the Grozny oil fields of the Caucasus towards Baku and the Middle East. Evidently with this prospect in mind Britain has created a new army command in Iran and Iraq, south of the Caucasus, under Gen. Sir Henry Maitland Wilson.

The possibilities of a second front in the Baku region are latent in this British move. If the Germans make the challenge, Britain is bound to meet it.

Much depends on what Hitler's planned strategy for the winter is. Hitler is expending every ounce of energy to get in a favorable, stable position before winter. He is expending men and material at a lavish rate, with utter disregard of the cost.

WOULD GAIN TIME

If Hitler achieves his objectives, it is quite possible that he hopes to hold in Russia for the winter and ease the strain on his war production. Such a lull would give him about six months to replenish his depleted reserves and build again for another mighty offensive next spring.

Rather than Russia, Hitler's main effort next year probably would be directed against the Middle East. The most probably would open a second front, if they do not do so before then.

This does not preclude winter activity in Egypt and the Middle East. A drive there would not call for the great expenditure which Hitler had to make in Russia this summer.

Marshal Erwin Rommel, for instance, already has a force in Egypt which the Imperials have not been able to push back. If Hitler is able to withdraw any considerable reinforcements from Russia for the Egyptian front, the balance might be swung to Rommel's favor for a drive to Suez.

Any simultaneous blow at the south Caucasus would keep the British Middle Eastern army divided on two widely separated fronts.

Premier Welcomes Brazil as Partner In War on Axis

OTTAWA, Aug. 24. — (CP) — Prime Minister Mackenzie King yesterday welcomed Brazil as a partner in the war against Germany and Italy in a message to President Getulio Vargas. Mr. King said the South American republic's entry into the war, announced Saturday, will give fresh encouragement to all the United Nations

Rescue Cat

Firemen from Hall No. 2 performed a humane act Saturday afternoon, when they extended their long ladder to rescue a cat stranded on the roof of Alex. Taylor school.

GETTING EDUCATED

Man, during the last 100 years, has learned more about the earth than in all the thousands of years of his existence before that time.

Man is Injured

Samuel Drebit, 10654 96 street, was admitted to the Royal Alexandra hospital at 9 a.m. Monday suffering from chest and shoulder injuries received at work in cold meats department at Canada Packers Ltd.

He was taken to hospital in a Smith's ambulance. He slipped and fell against some equipment. Injuries are not believed serious.

Lloydminster Man Is Killed in Action

PO. John Stewart Haynes, son of the Rev. Canon and Mrs. J. F Haynes, Lloydminster, has been killed on active service overseas. Parents of the pilot officer received the news Friday.

He was born at North Battleford, Sask., in 1922. He was a popular student at Lloydminster high school.

He joined the R.C.A.F. in July, 1940, and was the winner of the Madore trophy on graduation from Virden E.F.T.S. Later he won the Citizens' Bronze Plaque upon graduation from Brandon S.F.T.S.

He was one of the airmen selected to attend Dominion Day service in Westminster Abbey and was seated not far from Royal Majesties, the King and Queen.

Air Commander

NEW DELHI, Aug. 24.—(CP)—Lt.-Gen. Joseph W. Stilwell, Commander-in-Chief of United States force in China, announced Saturday that Brig.-Gen. Clayton L. Bissell, 46, has been placed in command of United States air force in China, Burma and India.

AUGUST 24TH TO 29TH ONLY!

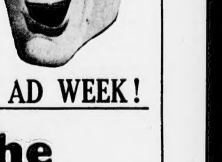

Let's Get Acquainted Folks...

IT'S WANT AD WEEK!

The Bulletin Guarantees Want Ad Results!

Results Within the First Week or Your Ad Repeated Another Week Free or Charge!

This week you can phone, mail, or personally insert a Want Ad and The Bulletin will guarantee satisfactory results or re-insert your ad for ONE WEEK MORE ABSOLUTELY FREE! WHAT AN OFFER! It's thrilling news for every resident in Edmonton and District . . . for there's a thousand profitable uses for Bulletin Want Ads!

In order to obtain the free run the advertiser must phone his request into the Bulletin Office. Ph. 26121, on the last day the ad appears in the paper. If requisition for free run is not in the office at this time, the free offer cannot be guaranteed.

Check These Low Bulletin RATES

10 words per week	8c
15 words per week	$1.26
20 words per week	$1.68
25 words per week	$2.10
30 words per week	$2.52
35 words per week	$2.94

SEMI DISPLAY PER INCH PER WEEK, $4.80

SPECIAL RATES

RENTALS	
10 words per week	50c
15 words per week	75c
SWAPS	
15 words per week	50c
16 to 30 words per week	$1.00
SITUATIONS WANTED ADS	
10 words per week	35c
15 words per week	50c
20 words per week	70c

Sell! Rent! Swap! Secure a Job Through Quick Action

Bulletin Want Ads

Where Results Come Fast

Phone 26121

Edmonton Bulletin

Founded in 1880 by Hon. Frank Oliver

Published every afternoon except Sunday by the Alberta Free Press, Limited, at The Bulletin Building, 804 Jasper Avenue, Edmonton, Alberta, Canada.

CHARLES E. CAMPBELL,
Owner and Publisher.

Member of The Canadian Press: The Canadian Press is exclusively entitled to the use for republication of all news dispatches credited to it or to The Associated Press in this paper, and also the local news published therein. All rights to republication of special dispatches herein are also reserved.

More Houses Are Needed

Vigorously condemning the congested housing conditions in Edmonton, Dr. G. M. Little, medical health officer, urges the immediate building of at least two thousand more houses in this city.

As he has done for many years past, Dr. Little points out the health danger resulting from this congestion and stresses the imperative nature of the need.

What Dr. Little says is absolutely right. Unless Edmonton can find a way to relieve this congestion, the city is going to suffer morally, physically, and in morale.

Unfortunately, although Edmonton and Edmonton institutions can make powerful representations in this matter, the remedy lies almost entirely in the hands of Ottawa. How can Ottawa be persuaded to move? How can Ottawa be persuaded to bring this city within the scope of the Dominion Housing Act, a privilege which so far has been denied all Alberta by the mortgage companies?

The Dominion Housing Act, which provides mortgage loans for building purposes at five per cent over a period of 20 years, has been a great success in Canada. Under its provisions, the Dominion furnishes some of the money; the mortgage companies furnish the rest.

Since 1930, the mortgage companies have refused to loan money in Alberta on mortgages because of certain restrictions imposed by the provincial government against foreclosures. These restrictions were absolutely necessary and are still necessary to protect the public against outrageous interest rates on short term mortgages.

The mortgage companies have agreed to lend no money in Alberta on the excuse that these foreclosure restrictions render their loans insecure.

That claim, so far as money loaned under the Dominion Housing Act is concerned, is absolutely false because it is Dominion money, and the Act distinctly specifies that provincial legislation shall have no control over it. None of the provincial restrictions apply to money loaned under this Act, and the mortgage companies know it.

What gripes the mortgage companies and inspires their attitude towards Alberta, in housing loans, is the fact that many old mortgage debts in this province remain unpaid because it is beyond mortal power to pay them.

This spiteful attitude towards Alberta could be ended in five minutes by the Dominion Department of Finance. But the Federal Department of Finance, particularly Deputy Minister Dr. W. C. Clark, who administers the Housing Act, seems to be completely under the domination of the mortgage companies.

That state of affairs is not good enough.

It is not good enough that Edmonton children should live in slums and health conditions deteriorate in this city simply because a group of financiers proposes to discipline this province for being unable to meet the fantastic interest rates on old debts.

The Dominion Housing Act was intended for the benefit of all Canadians. Edmonton people and Edmonton organizations should not rest until Ottawa is made to realize that these benefits must be made available to this city without delay.

A Fair Deal Ruling

The wartime prices and trade board has ruled that manufacturers cannot sabotage the purpose of regulations by ceasing to turn out low-price lines of staple goods and producing only the de luxe types. They must continue to produce and sell goods of the same kind and quality as they were producing during the basic period, and in the same price range.

The effect is that the person who has only a moderate or a small income will get a fair "break" as against his wealthy neighbor. He will be able to get the grades of goods he can afford, despite any curtailment of bulk production that may be necessary. If there has to be such curtailment of output, the manufacturers are left free to make fewer of the high-priced brands.

More money is to be made turning out, say, fancy gloves than plain ones. If a manufacturer can turn out only so many pairs he naturally prefers to make only the finer grades. That would not violate the price ceiling regulations, but it would boost the cost of living — and would mean that some must go without gloves. The ruling is therefore a fair deal for low-income people.

Whether this ruling is only precautionary, or whether manufacturers have been actually dropping the cheaper brands and turning their available materials into the more expensive types, is not stated. The inference is that there was some actual abuse to be stopped.

Afraid To Release Them

M. Laval has broken the news to the French people that either he lied to them in a recent official statement or Hitler has double-crossed both him and them.

When a few weeks ago he called upon Frenchmen to collaborate more closely with the Nazis, Laval did so in the name of the French prisoners of war. Hitler had promised that one of these would be released and allowed to return to France for each Frenchman who volunteered to work in a German war factory; wherefore it was urged to be the duty of French civilians to flock to the Reich industrial centres.

But now the chief of the peculiar organization at Vichy which calls itself a government has revised the story. He says one prisoner is to be released for each three voluntary workers who go to Germany; and that not more than 50,000 of them will be released in any case.

Whether this trickery was executed at Berlin or Vichy, Laval apparently offered no explanation for it. He merely announced it as an accomplished fact; either because French civilians refused to take the bait or because as many as were needed had already delivered themselves into the grip of the gestapo guards at the Reich munitions plants.

One point needs no explaining; why only a trifling fraction of the million and a quarter French war prisoners are to be allowed to go home. Hitler is afraid to turn them loose; and Laval is equally or even more afraid of what they would do to him and the Quisling cabinet.

Canada had a wheat carry-over of 424,000,000 bushels at the end of July. The crop promises to yield about 500,000,000 bushels. There is empty elevator space for half the crop. That enlarged bacon order from Britain could not be more timely. With shipping scarce, the chance to market 100,000,000 bushels of wheat in the condensed form of bacon is of high importance.

Looking Backward

From The Bulletin Files

1892 — 50 Years Ago

Telegraphic: A vote of want of confidence in the executive committee was moved by Betts and seconded by Mowat and was carried in the Assembly. Those voting for the motion were Messrs. Betts, McKay, Myers, Reaman, Mowat, Brett, Boucher, Prince, Cayley, Lynham, Davidson, Clinkskill, Jelly. Against the motion: Page, Keeling, Dill, Mitchell, Haultain, Tweed, Neff, Oliver, Wilkins, Campbell, Sutherland, Magroth.

Yesterday 105 new cases of cholera were reported in Russia and 2,659 deaths.

Francis Gladstone, nephew of the premier, is arrived in Detroit. He engaged in farming in the North West Territories near Regina and was ruined there by his partner.

President Harrison has ordered a toll of twenty cents per ton on freight in transit to Canada through St. Mary's canal. It is not likely the Dominion government will retaliate.

Estimates brought down at Regina provide $107,000 as assistance toward the support of schools; $90,000 for public works; $5,000 to assist parties sending exhibits to the World's Fair at Chicago; $6,500 to meet the cost of suppressing the outbreak of smallpox, and $5,500 for the expenses of regulating the liquor license system.

Dr. Haultain of Regina, who was reported dead, is alive and improving.

1902 — 40 Years Ago

Telegraphic: Hon. Jos. Royal, ex-governor of the Northwest Territories, died at Montreal on Saturday. The late Mr. Royal was prominent in the public life of Manitoba and the Territories for many years. He was for a time a colleague of Hon. John Norquay in the government of Manitoba. He afterwards represented Provencher in the House of Commons. He was made Lieutenant-Governor of the Territories in 1888.

President Roosevelt poured a verbal broadside into the trusts in a speech at Providence, R.I.

Sir Wilfrid Laurier is to have an audience with President Loubet. It is reported that France will make important tariff concessions to Canada.

The C.P.R. propose to build a fast Atlantic line of steamers.

Miss Vivian Sartoris, granddaughter of General Grant, was married to Fred Roosevelt at Cobourg, Ont.

1912 — 30 Years Ago

The city council last night instructed the city solicitor to prepare a bylaw which will remove from council control and put in control of the commissioners the following departments: police, city assessor, city treasurer, city clerk, medical officer of health, city solicitor, damage agent, industrial commissioner and information agent.

Dominion surveyors are being concentrated in the Peace River country, in anticipation of a rush of settlers when the railway is completed.

The city commissioners have refused to accept Chief Lancey's resignation. Alderman May has tendered a statement retracting his allegations against the police force. The commissioners will recommend that the police be put under an independent police commission.

Baron Bissing, an Edmonton visitor, declared: "There will be no war between Germany and Britain as long as the Emperor lives."

1922 — 20 Years Ago

Red Deer: Following the action by the Clover Bar local, the Ridgewood local of the U.F.A. passed resolutions calling upon the U.F.A. members of the legislature to return $150 of the indemnity paid them for the special wheat board session or to resign. If they refuse to do either the Ridgewood local plans to demand their expulsion from the U.F.A. at the next general convention of that body.

London: Michael Collins, head of the Irish Free State provisional government and of the Free State army, was shot and killed from ambush at Bandon, county Cork. Several previous attempts had been made on Collins' life, the latest being at Stillorgen, where his car was bombed.

Vienna: Austria, despairing of economic recovery, is considering economic and political union with either Italy or Germany.

1932 — 10 Years Ago

Hamilton, Ont.: A bailiff was placed in charge of a church here by a trust company acting on behalf of a group of the congregation, proceeding under a mortgage dated 1906.

There may be a depression, but a Bureau of Statistics investigation shows $37,000,000 worth of business was done in Edmonton in 1930.

Point Barrow: Long since abandoned in the Arctic ice pack and unseen for weeks, the phantom fur-trading ship Mayflower has reappeared seven miles west of here, slowly drifting north.

Samara, U.S.S.R.: A Kulak woman was sentenced to death after being found guilty of stealing grain from a collectivist farm.

Today's Text

For the righteous Lord loveth righteousness; his countenance doth behold the upright.—Psalms 11:7.

* * *

But twas a maxim he had often tried,
That right was right, and there he would abide.
—Crabbe.

"God Sends the Grub—The Devil Sends the Cook"

By ALAN MORLEY IN THE VANCOUVER SUN

Every once in a while a rumor sweeps the town, or some indignant and dyspeptic member of His Majesty's Forces writes an anonymous but heartfelt letter to the editor, and the story is on the way again—that our Canadian soldiers are not properly fed.

This alarms the citizenry, irritates the quartermaster branch, and becomes the subject of heated and successive editorial comments both within and without the ranks of the army.

Both sides are right.

This conciliatory conclusion rests on the same facts which, in time immemorial, inspired the famous Jack-sea sailor's proverb, "God sends the grub—the Devil sends the cook."

The food the army gets is good, and it is plentiful. They Royal Canadian Army Service Corps is one of the most efficient and conscientious organizations the world ever undertook the mass feeding of men.

Its standard ration specifications are intelligently worked out, the food is provided in full quantity and the variety is good, and is almost invariably in perfect preservation when it reaches the unit to which it is consigned.

It gets there on time, too, whether it be for half-a-dozen men guarding an isolated bridge in the middle of the Rocky Mountains, or for a 15,000-man division in a training area.

But there the army's efficiency ends.

Once the food gets into the hands of the unit to which it is consigned, its fate is on the lap of chance. Some army cooks perhaps come from Heaven and will doubtless return there in the due course of time. Undoubtedly others will not.

In the matter of supplying cooks, the Devil is as active on land as he is at sea— and he hasn't overlooked the possibilities of the army's new school for cooks, either.

When a battalion or a company is provided with good cooks, all is sweetness and light. From the rations provided, a competent cook can and very often does, provide three first-class, tasty meals a day, with a bit over for a snack in the evening before "lights-out."

On the other hand, a dirty cook, a careless or lazy or merely inefficient cook, can make life plain and unadorned hell for every man in his unit. The food is dirty, monotonous, cold, greasy, and messy, and the men are underfed, because more good food goes to waste in the slop-cans than ever reaches the table.

In a country like Canada, and especially in British Columbia, which has the finest camp cooks in the world in its numerous logging and mining camps, there is no excuse for the army to lack good and experienced and efficient cooks.

But the army forgets one thing—the good camp cook is a highly educated specialist accustomed to a high salary and a complete and unchallenged authority in his sphere of work.

Any other specialist of similar efficiency and experience—be he an engineer, an accountant, a transportation executive or even a newspaperman—enters the army as a commissioned officer with all the special privileges and authority and pay which that implies.

But the cook—the good camp cook of long experience—who has been a veritable king in his own kitchen and dining room, who has for years earned a salary equal to or greater than the average engineer or executive in the camps in which he works, is expected to enter the army as a private with the glorious prospect of maybe, someday, becoming a sergeant.

The result is, that as a rule, doesn't enlist, and really good and experienced cooks are as scarce as hen's teeth in the modern Canadian Army.

The army, at present, seems to be making a move in the right direction, in the matter of giving commission some cooks, giving them the authority, prestige and pay which they should have.

But until we recruit our cooks on the same basis as we recruit other highly trained executives and specialists, the boys in the ranks of Canada's army will be fed by dollar-twenty-a-day cooks—and the Devil will continue to send a lot of them.

SIDE GLANCES - - - By Galbraith

"Don't notice him and he'll stop—he always gets restless like that when it's time for the sandman!"

Tokyo Witnesses a Thorough Job of Launching

By ROBERT J. CASEY IN THE CHICAGO DAILY NEWS

For a long time after Pearl Harbor the affairs of the Pacific ocean were covered with a deep and silent gloom through which the thin communiqués from Bataan and the Java sea broke infrequently. The U.S. navy went about in mysterious ways its wonders to perform, so mysteriously in fact that a lot of people were surprised to find out that it was actually performing them. And eventually a folklore grew up around the navy and the mysterious censors just as you'd expect it to. . . .

Which you may take as a partial explanation of why at this time we should be harking back to an American submarine attack on Tokyo Bay until this week. . . . Do you have to go back that far to get news of this war? You'd be surprised how far you have to go to get news of this war. . . . And then you've no guarantee that it's what it ought to be.

This story in the nature of things will be submitted to a navy censor. It may be even at all you may be sure that the censor never heard it before either.

Well, then, in those early days of the war one of our submarines went into Tokyo Bay. Then maybe you know already if you've been paying attention to navy communiques.

Having entered Tokyo Bay and reconnoitred the complicated shipping of Yokohama, the commander of the submarine found it a suitable spot and sat down on the bottom and that, plus ensuing details you know only if you listen to the rich, colorful and surprisingly accurate yarns that are spun in home ports by the crews of the subs themselves.

It is customary, of course, for submarines to lie submerged in daylight and come up at night to change air and charge batteries. This one arrived in Tokyo Bay according to custom and the commander, glancing about him in the moonlight, found himself squarely in front of a shipyard. And on the ways, only a few hundred yards distant was a big ship—a liner like the Yawata, maybe, or bigger. And it was obvious even in the half-light that workmen had been trimming the superstructure to make an aircraft carrier out of her.

The commander looked and very nearly shed a tear. What you do when a case like this was something he'd never found out. To sink a ship like this one would be worth the trip across the Pacific. But you don't toss torpedoes up on to dry land and you can't sink ships with no water under them.

Unsolved

By morning the problem was still unsolved. The sub went back to the bottom to rest during the rest of the day.

So went the routine for quite a long time. The commander maneuvered about until he found a spot where he could stick up a periscope during daylight hours. He edged about until he was at a favorable firing angle. But all to no end. The big ship, daily getting to look more and more like a carrier, stood out of the water and far beyond the reach of torpedoes. Daily the commander looked. Daily the sub went down to its berth in the mud, the problem unsolved. . . . Thus for two weeks—and three—and a month. . . . The skipper's mouth, it is said, showed signs of slavering as he looked at this distant prize and he tried to argue with the navigator that the calendar was wrong, that he's been in Tokyo Bay only three weeks instead of four. But the time was at hand, of course, for him to go somewhere else. The supplies were going to need replenishing shortly and, besides, he had his march orders to go to some new locality on a definite date.

"Very well," he told the navigator. "We pull out tonight."

Then he gave orders to ease the big ship toward the surface . . .

Gala Day

They say it was a gala day for this part of Japan. The overhaul of the big liner had been accomplished in a record time as the United States commander might have testified if anybody had asked him. The officials of the yard were there—and a couple of admirals as anybody could see from their flags. And there was a brass band. What it was playing nobody in the United States is likely to find out until after the war. . . . You can't hear such things through a periscope.

At the proper moment somebody knocked out the blocks. Somebody smashed the bottle of sake—if that's the way they launch ships in Japan. The big ship started down the ways . . . Just then the submarine came up. The periscope edged above water. The commander looked at the scene for one dumbfounded, unbelieving second. Such luck, of course, just couldn't happen to anybody. . . .

The ship came down. The commander stuck his face to the telephone. As the carrier hit the water he put two tin fish into it. It continued straight on down. The most complete launching ever seen in Tokyo.

"Just as well we're moving," the commander is quoted as having said as they slipped out through the narrows and into the more friendly sea. "That ship took over our spot on the bottom."

You'll get nothing out of officialdom if you ask any questions about this story. It's been tried. But one recalls that a navy communique announced the sinking of the Yawata by the United States submarine in Tokyo Bay. . . . The details were not given.

Nazi Germany Continually Puts Out Peace Feelers

By VERNON BARTLETT, M.P., IN BULLETINS FROM BRITAIN

Somebody meets somebody at a cocktail party in a neutral country and recounts what somebody else said yesterday at so-and-so's luncheon about the futility of the attempt to win complete victory. The gossip may be no more dangerous or purposeful than idle talk on a front porch. But on the other hand it may be based on orders direct from Hitler, Goering, a Nazi-owned industrial magnate or an important Reichswehr general.

It is the nature of peace offers to be so vague that the man who makes one can disown it without losing his personal dignity or betraying the fear of his masters. There were many such offers from the central powers in the last war. There have been offers from Germany, not necessarily from Hitler, during the present war.

That clever fool, Franz von Papen, made one in Ankara when Hitler attacked the Russians. Rudolf Hess, a little earlier, made a sensational parachute landing in Scotland, bearing a peace offer. Bitter resentment is felt by Nazi leaders against the British Intelligence Service for its refusal to allow Hess to return home; and against all sorts of other people for their refusal to regard the Russians as more dangerous enemies than the Germans. Then there was the Baltic industrialist, Baron Julius Oppenheimer, who was making strange compromise peace suggestions in Stockholm a few month ago.

Plenty More

There will be plenty more of these in the near future. Laval of France, Franco of Spain and Castillo of Argentina have been suggested as possible mediators. The first-mentioned has already encouraged one of the coolest plans deviable—namely, a plan for an intercontinental credit bank to bring about collaboration between the United States, France and Germany for the restoration of trade after the war between the two continents whose shores are washed by the Atlantic. This plan is obviously fatuous.

The United States and Germany happen to be engaged in a deadly struggle. And Vichy-France happens to be packing off Frenchmen by the thousands to work as slaves in Germany. But such considerations do not hinder certain Germans from seeking to take out an insurance policy that might save them their fortunes when Hitler collapses. Nor do they keep Laval from seeking to generate British doubts about the United States.

What sort of Germans are these? They are not the Goerings or Himmler and the believers in the radical side of the National Socialist program.

They are the men who scrambled on to the bandwagon when they saw in Hitler the one man who could destroy the power of the German trade unions and scrap the social legislation of the Weimar Republic.

Landowners

They are the East Prussian Junker landowners who feared their estates would be split up their mortgages lapsed without having the sense to realize that sooner or later his behavior would bring British bombs raining down on the factories they wanted to protect.

They are the generals who admired the way Hitler defied the French and British and got away with it.

These are the men—absentee landlords, industrial magnates and revenged Reichswehr officers—who, taking shelter from Himmler and his Gestapo agents behind Hermann Goering's ample form, are likely to send further offers to Washington, Moscow and London.

Alliance

Sometimes they may even have been encouraged by Hitler and Himmler. Had Winston Churchill not so bluntly proclaimed alliance with the Soviet Union the very day that country was attacked, the Germans might effectively have played up the idea of an Anglo-German agreement in order to crush the menace of Communism. That weapon has been turned against them. They have both the Anglo-Soviet treaty of mutual assistance and the widespread demand in Britain for a second front to remind them that the citizens of the United Nations are not so naive as they were in the Munich days.

German broadcasts to Britain and the United States, on one hand, and to Russia, on the other, still give daily proof that the hope of dividing the United Nations has not yet been abandoned. The broadcasts to Britain there are some programs to Christian communities harping on the lack of religion in Russia. Other programs to workers harp on the wicked dislike of the Russians allegedly to be found among the British capitalists. Such broadcasts are obvious endeavors to persuade the British and Russians that each is planning a separate peace.

As for relations between the United States and the British Commonwealth, one could not count the number of broadcast warning the one of the anti-imperialist designs of the other. Americans are told that Roosevelt is Churchill's lackey and that they are fighting to save the decadent British Empire. Englishmen are told that Churchill flies to Washington to take orders and that taking over naval bases was only the first tentative U.S. step to swallowing up the British Empire.

The U.S. State Department's declaration of second full military support to De Gaulle comes only just in time to check a nasty campaign against the Americans, who, in turn, would be portrayed as the greatest buddies of Pierre Laval.

All such efforts to foment disunion among members of the United Nations are, of course, encouraged by leaders of both political wings of the Nazi movement. This specious propaganda cannot actually be included in the category of peace offers, but it is designed to prepare the ground so that subsequent peace offers may flourish.

Insurance

Peace offers cannot be expected to flourish vigorously for a while yet. Things are going too well for Germany for the Goering group to do more than prepare an insurance policy against the day when things go badly. One or two respectable emigrants in exile are said to have been asked more directly under what conditions they would agree to return to the Reich and play a part in convincing the United Nations that, Hitler and his gang having been overthrown, we could all go into a huddle and negotiate a nice friendly peace.

As far as one can see, there won't be much tendency in the United Nations to distinguish between the "Goering group" and the "Hitler group." Peace offers, however precise or however tempting, won't prevent the final complete defeat of the German Wehrmacht.

Your Opinion

LETTERS TO THE EDITOR

Miracle By Prayer

Editor, Bulletin: A proclamation has been issued by King George VI for a "National Day of Prayer" on the third anniversary of the war, September 3.

The day after this proclamation, Ottawa gives notice that this day will not be observed in Canada as it is only meant for the United Kingdom.

The proclamation did not say it was for the United Kingdom, it said a "National Day of Prayer."

Doesn't Canada belong to the Commonwealth any more? And are we so good that we can ignore such a proclamation by our King? Canada, of course, did not declare war until September 10, but is that any reason for showing such disrespect for the wishes of our King?

Get busy Canada! Many a miracle has been wrought by prayer.

MOTHER OF FOUR.

Edmonton.

There must be no future opportunity for some new Hitler to wash claim against all the evidence of history that the German army wasn't defeated but was stabbed in the back.

"THE WAY I look at it is this. My boy enlisted of his own free will. He's got to do without a lot of things he's been accustomed to. I wouldn't feel right if I couldn't go without something too!"

"The least I can do is to work hard and save. My kitchen, my shopping bag, my work basket are the nearest I can get to his battlefront. But I can buy War Savings Stamps and Certificates—and lots of them—*every* week, so that he may have the tools to win. And that's what I'm doing! How about you?"

Buy War Savings Stamps from banks, post offices, telephone offices, department stores, druggists, grocers, tobacconists, book stores and other retail stores. Certificates may be purchased for immediate delivery in denominations of $5, $10, $25, from Banks, Trust Companies and Post Offices.

Saving is Serving

National War Finance Committee

Tolerance

CHICAGO SUN

An object lessen was given Chicago a few evenings ago of the kind of tolerance that must be fostered throughout the world if the world is to be free. At a forum sponsored by the Hebrew Institute of the Chicago Theological Seminary, a Catholic priest, a Jewish rabbi and a Negro Methodist minister shared the platform to discuss "religion's role in combating intolerance". Another Protestant denomination furnished the meeting place—the University Church of the Disciples of Christ.

———V———

The young curate arose and solemnly announced:

"The choir will now sing 'The Hallelujah Chorus', after which there will be a collection for the repairs to the roof."

TODAY'S MARKETS

Toronto Stocks

TORONTO, Aug. 24.—(CP)—A little action in Ontario Nickel in the final hour saved the market from a record low volume. Prices generally were steady, as many gains at losses appeared on the board at the close.

By James Richardson & Sons

	Open	Close
Aumor	Bale	Bale
Beattie Gold	07c	07c
Bidgood	53c	56c
Bralorne	3.85c	3.85
Broulan Porc.	33c	37
Buffalo Alberta	1.10c	1.10c
Can. Malartic	33c	33c
Central Malartic	90c	90c
Chesterfield Larder	46	46
Dome Mines	13.25c	13.37
East Malartic	90	90
Gold Lake Mines	.09½c	.09½
Gunnar Gold	.07½c	.07½
Hardrock Gold	32c	32
Holinger Gold	7.20	7.20
Hudson Bay M. & S.	21.75c	22c
Kirkland Lake Gold	44c	45
Kerr Addison	3.55	3.65
Lakeshore Mines	7.20c	7.15
Little Long Lac	72c	74
McKenzie Red Lake	.35	.34
McIntyre Porc.	37.00c	39.50c
Macassa Mines	1.85c	1.91c
McLeod Cockshutt	90c	1.00
Malartic Goldfield	1.12	1.12
Moneta Porc.	23c	25
Naybob Gold	.06c	.09½
Noranda Mines	43.12c	43.50c
O'Brien Gold	49½c	50
Paymaster Cons.	13c	15
Perron Gold	76c	78c
Pioneer Gold	1.13	1.17
Pickle Crow	1.42c	1.46
Premier Gold	42c	46c
Preston East Gold	1.43c	1.43c
San Antonio Gold	1.40c	1.40c
Sherritt Gordon	.90	.90
Siscoe Gold	30c	30c
Sladen Malartic	18c	18
Steep Rock	1.35	1.35
Sullivan Cons.	32c	32c
Teck Hughes Gold	1.48c	1.50
Sylvanite Gold	1.30	1.30
Utah Gold	.03½	.03½
Upper Canada	.60c	.63
Ventures Ltd.	3.60c	3.60
Wasp Malartic	3.90c	3.90c
Wright Hargreaves	2.06c	2.10
Aldermac	.07½c	.07½
Bankfield	.05c	.05½
Base Metals	.05½c	.06c
Bidgood	.68c	.68c
Bobjo	.35	.35
Carlson Gold	.90	.90
Chromium Mines	1.30c	1.30c
Coniarum	.31c	.31c
Cochenour	.32c	.34
Coniagas	.76c	.76c
Eldorado	41½c	42
Falconbridge	2.35c	2.37
Francoeur	.17c	.17c
Goldale	.09	.09
Howey	.14c	.14c
Lamaque	3.50c	3.50c
Leitch Gold	.50c	.50
Madsen Red Lake	.33c	.35c
Mining Corp.	.87c	.91
McWatters	.04c	.04c
McVittie	.87c	.86c
Pipestone	.60c	.60c
Normetal	.32c	.32c
Negus	.16c	.16c
Jason	.32c	.32c
Pamour	.87c	.89
Pend Oreille	.06c	.06c
Powell Rouyn	.04½c	.04½
Reno Gold	.07½c	.07½
Sturgeon River	.01c	.01½
St. Anthony	.61c	.61½
Slave Lake	.07½c	.07½
Senator Rouyn	.13c	.13c

UNLISTED

	Bid	Asked
Amalg. Kirkland	.60½	.61½
Athona	.01½	.02
Barber Larder	.08	.09
Lake Geneva	.21	.32
Magnet Cons.	.02	.03
Martin Bird	.10	.12
Nat. Malartic	.90	.95
Malartic	.04	.05
Pascalis	.08	.09
Propo	.26	.28
Quebec Manitou	.06	.08
Springer Bluejean	.07	.08½
Triangle Lundmark	.16	.26
Young Davidson	.14	.16

New York Stocks

NEW YORK, Aug. 24.—(AP)—Steel and wall stocks encountered a fair selling opposition in today's market but selected issues of aircrafts and other industrial favorites served to keep the price scales pretty well balanced.

By James Richardson & Sons

Stocks	High	Low	Close
Am. Tobacco "B"	—	—	125
Allied Chem.	—	—	163½
American Can	—	—	62½
Am. Tel & Tel	119½	119	119
Air Reduction	—	—	32½
Anaconda Copper	—	—	34½
Atchison	46	44½	44½
Bethlehem Steel	60½	59½	59½
Chrysler	96½	95½	96½
Cons. Edison	—	—	23
Douglas Aircraft	—	—	62½
General Electric	37	36½	37
General Motors	38½	38	38½
Goodrich	—	—	26½
Goodyear Tire	—	—	32½
Kennecott Copper	36½	36½	36½
Monty Ward	—	—	30½
National Biscuit	—	—	15½
New York Central	9½	9½	9½
Pennsylvania	22½	22	22
Pullman	—	—	23½
Radio Corp.	—	—	10½
Republic Steel	—	—	14½
Socony Vacuum	—	—	7½
Standard Oil N.J.	37½	38½	38½
Texas Corp.	—	—	34
Timken Roller Bear	—	—	38
Union Pacific	—	—	121
United Air	—	—	27½
U.S. Rubber	—	—	40½
U.S. Steel	47½	46½	46½
Westinghouse	—	—	69½

TORONTO CLOSING AGERAGES

By James Richardson & Sons

Industrials	84.78 dn .27
Golds	55.46 up .06
Base metals	38.86 up .04
Western oils	15.58 up .04

Range in Grain Prices

WINNIPEG GRAIN MARKETS

By James Richardson & Sons

August 24, 1942

	Open	High	Low	Close	Prev. Close	Season's High	Season's Low
WHEAT—							
Oct.	—	—	—	—	90a	90c	90
OATS—							
Oct.	46½	46½	46½	46½	46½	51½	45½
Dec.	45½	45½	45½	45½	45½	48	45½
BARLEY—							
Oct.	—	—	—	—	60½	64½	57
Dec.	60½	60½	60½	60½b	60½b	61½	57½
RYE—							
Oct.	54½	54½	54½	54½	54½	66½	53½
Dec.	55½	55½	55½	55½	55½	56½	50½

CHICAGO GRAIN MARKETS

By James Richardson & Sons

August 24, 1942

	Open	High	Low	Close	Prev. Close	Season's High	Season's Low
WHEAT—							
Sept.	127½	127½	127½	127½	127½	138½	115½
Dec.	120½	120½	120	120½	120¼	131⅝	118½
May	124½	124½	124	124½	124½	130½	118½
CORN—							
Sept.	81	81½	82½	83	83½	92½	81½
Dec.	85⅞	86	85¼	86	86	94½	85½
May	—	—	90½	90½	90½	96	89½
OATS—							
Sept.	46½	46½	46½	46½	46½	60	46½
Dec.	50½	50½	49½	50½	50½	53½	46½
May	52⅝	52⅝	52	52½	52⅝b	55⅞	52
RYE—							
Sept.	62	62	61½	61½	62½	96	61½
Dec.	66½	66½	65½	65½	66½	79½	65½
May	71½	71½	71½	71½	71½	79½	71½

MARKET MOVEMENTS

AUGUST 24, 1942.

Stocks—
At New York: Mostly firm.
At Montreal: Mixed prices.
At Toronto: Mixt steady.

Wheat—
At Winnipeg: Unchanged, closing at 90 (Oct.)
At Chicago: Unchanged to ⅛ lower, closing at 1.17½ (Sept.)

Montreal & Toronto

MONTREAL, Aug. 24.—(CP)—Gains and losses were fairly evenly divided in trading on the stock exchange up to the final hour today. Volume was small. Brazilian moved back fractionally in utilities and C.P.R. lost ground in carriers.

By James Richardson & Sons

	Open	Close
Assoc. Brew.	14.25	14.50
Bell Telephone	126.00c	127.00
Brazilian	10.37	10.25
Br. American Oil	13.37	13.37
B. C. Power A	20.00c	20.00
Building Prod.	11.50c	11.50c
Can. Car and Found	3.37c	3.37c
Can. Pac. Ry.	3.50	3.50
Celanese Pfdw	6.50c	6.75
Cons. Smelters	32.50c	32.75
Cons. Gas	19.00c	19.00
Dom. Bridge	20.00c	20.00c
Dom. Stores	3.00c	3.25c
Dom. Textile	68.50c	68.50
Ford of Can.	18.37	18.37
Hiram Walker	45.00c	44.25c
Imperial Oil	11.50	11.50
Imperial Tob.	9.75c	9.75
Int. Nickel	29.87	29.75
Int. Pete.	13.75	13.75
Loblaw A	20.00c	20.25
Maple Harris	3.50c	3.62
Mont. Lt. Ht & Pow.	21.25c	21.25
McColl Front	3.50c	3.37c
Nat. Brew	24.00c	24.00c
Nat. Steel Car	29.50c	29.50
Page Hershey Tube	80.00c	90.00c
Power Corp.	3.00c	3.50c
Quebec Power	12.00c	12.00
Shawinigan	19.87c	19.87
Steel of Canada	62.25c	62.25c
Aluminum	85.50c	87.00
Bathurst	11.00c	11.50c
Cons. Bakeries	9.25c	9.25c
Can. Bud Breweries	5.75b	5.75b
Can. Cement	4.25	4.25
Can. Celanese	22.00c	23.00
Can. Malting	32.00c	32.00
Can. Iron Foundry	3.20	3.20
Can. Steamship Pfd.	26.50c	26.50c
Can. Paper	5.75	5.75
Dom. Tar & Chem.	3.50c	3.50c
Famous Players Can.	9.75c	9.75
Dist. Seagrams	24.62c	24.62c
Fanny Farmer	12.87c	12.25
Frazer Co.	7.75b	7.75b
Gen. Steels Wares	4.75b	4.75b
Gypsum Lime & Al.	3.12	3.12
Hamilton Bridge	3.00	3.00
Howard Smith	8.50b	8.50b
Int. Ce of Woods	16.50c	16.50b
Robert Mitchell	13.50b	13.50b
Ogilvies Flour	17.00c	16.75b
Wood, Vineb	6.50c	6.75b
St. Lawrence Corp.	1.00b	1.00b

MINING STOCKS

By James Richardson & Sons

Commerce	122.000
Dominion	142.000
Imperial	152.000
Montreal	150.00
Nova Scotia	230.00a
Royal	121.25
Toronto	213.00b

Local Produce

BUTTER PRICES

No. 1 93½; No 2, 91½; grade 90½

EDMONTON EGG MARKET

Country shippers to wholesalers: A large 27-28; medium, 26-27; pullets, A, 21-22; B, 19-20; C, 15-17.

Wholesalers to retailers: A large 34-36; medium, 33-35; pullets, 27-29; B, 27-28; C, 23-24.

Retailers to consumers: A large, 34-36; medium, 32-34; pullets, 28-30; B, 26-28; C, 24-26.

EDMONTON CREAM PRICES

Prices for cream delivered to Edmonton creameries, grade butterfat: 31; No 1, 29; No 2 28; off-grade, 26. (Plus 6c per lb. government tax on butter fat)

Winnipeg Grain Market is Dull

WINNIPEG, Aug. 24.—(CP)—Dullness again characterized grain dealings on the Winnipeg grain exchange today and at the close the October wheat future remained at 90 cents a bushel.

Only one or two minor trades were transacted and were credited to eastern mill account.

The amount of wheat changing hands in the cash market was negligible. Offers were unchanged.

No real activity was reported from the coarse grain pit. Rye prices eased slightly. Oats and barley were supported by locals following the announcement of the government's decision to discontinue granting of free export permits for western grown oats, barley and rye shipments from Aug. 31.

Grain inspections at Winnipeg Saturday totalled 263 cars compared with 337 last year. Country marketings Saturday amounted to 240,000 bushels compared to 1,990,000 bushels last year.

WINNIPEG CASH CLOSE

By James Richardson & Sons

	Close		Barley—	Close
Wheat—		Oats—		
1 hard	89	1 C.W.	6 R.	60½
1 Nor.	89	2 C.W.	6 R.	60½
2 Nor.	87½	3 C.W.	6 R.	60½
3 Nor.	83½	2 C.W.	5 R.	60½
4 Nor.	81½	3 C.W.	5 R.	58½
5 Nor.	79	1 feed	56	
6 Nor.	76	2 feed	54½	
Feed	72	3 feed	53½	
Track	89½	Feed	53½	
Durum—		Rye—		
Garnet 2	82	Oats—		
Garnet 3	81½	C.W.		45½
Rye—		X 3 C.W.		45½
1 C.W.	53½	3 C.W.		41½
2 C.W.	53½	1 feed		42½
3 C.W.	49½	1 feed		42½
No 1 C.W.	47½	2 feed		42½
4 C.W.	46½	3 feed		38½
Track	53½	Track		45½

WINNIPEG PRIVILEGES

By James Richardson & Sons

Grains—	Bids	Offers
Oct. oats	46½	46½
Oct. barley	60½	60½
Oct. rye	54½b	55½
Dec. rye	54½b	55½b

Edmonton Grain

By Gillespie Grain Co.

Wheat—	Cents	Barley—	Cents
1 hard	89	1 C.W.	43
1 Nor.	89	2 C.W.	43
2 Nor.	87	3 C.W.	41½
3 Nor.	83½	1 feed	39
4 Nor.	81½	2 feed	37½
5 Nor.	79	3 feed	36
No 6	44½		
Feed	72	Oats—	
Gar 1 C.W.	53	2 C.W.	32½
Gar 2 C.W.	52½	X 3 C.W.	32
Gar 3 C.W.	49½	3 C.W.	31½
Rye—		1 feed	31
3 C.W.	34½	2 feed	28
4 C.W.	28	3 feed	27½
Ergot	55½	Barley—	
		3 feed	36

These are Edmonton street prices on grain. Prices at all outside points are adjustable from point of shipment.

Grain Inspections

Edmonton cars inspected on Saturday, August 22:

	Straight	Tough	Total
Wheat—			
No 1	2		2
No 3	—	3	3
Inj. No. 4	—	1	1
Total	5	3	8

Dow Jones Averages

Industrials—		
11 a.m.	107.66	up .30
Noon	107.41	up .11
1 p.m.	107.26	up .06
2 p.m.	107.30	unchd
3 p.m.	107.25	dn .05
Rails—		
11 a.m.	27.61	up .01
Noon	28.89	dn .11
1 p.m.	28.82	dn .18
2 p.m.	28.60	dn .10
Closed	27.69	unchd
Utilities—		
11 a.m.	11.75	unchd
Noon	11.72	dn .03
1 p.m.	11.72	dn .03
2 p.m.	11.70	dn .05
Closed	11.70	dn .05

Vancouver Mines

Mines—	Bid	Asked
Bralorne Mines	5.80	6.00
Caribou Gold	—	.10
Grandview	.10	—
Hedley Mascot	.30	.35
Island Mountain	.85	—
Kootenay Belle	.16	.20
Minto Gold	.01	—
Nicola Mining	.07	.01½
Pacific Nickel	.04	—
Pond Oreille	.85	.90
Pioneer Gold	.10	.14
Premier Gold	.42	—
Reevemont	.25	.28
Reeves Macdonald	.18	—
Reno Gold	.04½	.05
Sheep Creek	.77	.80
Whitewater	.04½	.05
Ymir Yankee Gold	.03	.03

Alberta Oils

CALGARY, Aug. 24.—(CP)—Only one sale in the small-lot" was made on Calgary Stock Exchange today.

By James Richardson & Sons

	Open	Close	Prev Close
Admiral	.02½b	.02½b	.02½b
Anglo Can.	.04b	.04b	.04b
Anaconda	.04b	.03b	.03b
Brown	.04b	.04b	.04b
Brit. Dom.	.14½b	.14½b	.14b
Calmont	.11b	.11b	.11b
Cammell	.13½b	.13½b	.13½b
Commonwealth	.19b	.19b	.19b
C. and Ex.	.73b	.73b	.73b
Dalhousie	.15b	.15b	.16b
Davies Pet.	.11b	.11b	.11b
Foothills	.63b	.63b	.63b
Highwood Sar.	.07b	.07b	.07b
Home Oil	2.24b	2.24b	2.23b
Leth.	.00½b	.00½b	.00½b
McD. Ex.	.03b	.03b	.03b
Mercury	.04b	.04b	.04b
Okalta	.23b	.23½	.22½
Royal Can.	.02½b	.02½b	.02½b
Royalite	1.35b	16.20b	16.25b
Sunset	.07b	.07b	.07b
Turner Valley	.18a	.18a	.20b
United	.04½b	.04½b	.03½b
Vulcan	.14b	.14b	.13b

Six cadets of a Swedish infantry regiment were killed by the accidental explosion of a land mine during manoeuvres at Karlberg.

Shared Fighting—Share Lights

Back from Dieppe where they met the Germans side by side, a British commando and a U.S. ranger exchange lights as they puff at cigarettes on a British dock. Men in the background are fellow commandos.

Famous Russian Ballet Master Dies in States

NEW YORK, Aug. 24.—(AP)—Michel Fokine, 64, internationally-famous Russian ballet master who created "The Dying Swan" for the late Anna Pavlova, died early Saturday. Fokine, who was both dancer and choreographer, died in West Side hospital which he had entered Aug. 17 after contracting double pneumonia on a train returning from Mexico City, where he directed his ballet less than two weeks ago.

Wheat Receipts Hit Chicago Price

CHICAGO, Aug. 24.—(AP)—Although most new wheat harvested in the spring wheat belt is being held for government loans, increasing receipts at Northwest terminals, spelling over in shipments to Chicago, had a depressing effect on prices here today.

Wheat and corn closed unchanged to ⅛ lower; oats ⅛-¼ lower; rye ½-¾ lower.

Close:

Wheat: Sept., 1.17½; Dec., 1.20⅝; May, 1.24½.

Corn: Sept., 83-83½; Dec., 85⅞-86; May, 90½.

Oats: Sept., 46½; Dec., 50; May, 52.

Rye: Sept., 61½; Dec., 65½; May, 71⅞.

Livestock

EDMONTON, Aug. 24.—Total receipts: Cattle 327, calves 50, hogs 197, sheep 27.

There is fair action on the cattle market this morning with prices steady on the quality offering, best steers $9.50, good light fleshy cows $6.50 to $7, stockers and feeders of good quality in demand, bulls $6 to $7, extreme tops $7.25. Veal calves unchanged, good to choice handy weight 40c to $11, calves $9.50 down.

CATTLE—

Good-choice fed calves	8.50 to 10.00
Good-choice steers	9.00 to 9.50
Fair to medium steers	8.00 to 8.50
Steers, common to fair	6.00 to 8.00
Good to choice heifers	8.50 to 9.00
Fair to medium	7.00 to 8.00
Common to fair	5.50 to 7.00
Good-choice light cows	6.00 to 7.00
Good-choice hvy cows	5.00 to 6.00
Fair-medium	5.00 to 5.50
Common to fair	4.50 to 5.00
Canners and cutters	3.00 to 4.50
Good bulls	6.00 to 6.75
Fair bulls	7.00 to 7.25

STOCKERS—

Good to choice steers	7.00 to 8.00
Heifers	7.50 down
Cows	5.50 down

VEAL CALVES—

Good-choice	10.00 to 11.00
Others	9.50 down

Hogs unchanged, basic for shipment $14.50, locals $14; sows live weight on the stockyards $9 to $9.50, dressed $11 to $11.50; lards, basic $14 to $14.15; lambs, good to choice handy weight 30 pounds, $14.50 down, and ewes $4.50 down.

AT CALGARY

CALGARY, Aug. 24.—(CP)—Weekend receipts: Cattle 87, calves 5, hogs 49, sheep 19. Friday: Cattle 30, no calves, hogs 180, few early sheep.

Cattle market operating on scant offerings. Some medium to good stockers and feeder steers sold at $9-$9.50. There was insufficient trade in butcher class to make quotations; no hogs sold to noon.

AT CHICAGO

CHICAGO, Aug. 24.—(AP)—Hogs, 12,000. Good and choice 180-240 lb. $14.40-$15; good and choice cows 325 lb. $14.25-$14.50.

Sheep, 2,500. Good to choice yearlings $12-$12.50.

Cattle 17,000, calves 1,500. Top steers $14.60, few medium yearlings $13½-$13½, best heifers $15½, sausage bulls $12.75, choice vealers $14, good light yearlings $13½, comparable calves $14½.

AT TORONTO

TORONTO, Aug. 24.—(CP)—Receipts: Cattle 1,400; calves 1,200; hogs 800; lambs 900.

Good steers 10-10.50.

Veal calves 13-13.50 for choice; grass calves 7-10.50.

Good ewe and wether lambs 11.75, bucks 10.75. Sheep 4-6.

AT ST. PAUL

SOUTH ST. PAUL, Aug. 24.—(AP)—Cattle 6,500; choice steers 15.20; choice steers 13.00, top western cows 11.60; medium and good bulls 9.75-11.00; choice yearling steers 14.00; medium and good stock calves 11.00-12.50; good and choice dairy cows 110.00-140.00.

Calves 1,200; good and choice veaters, 12.50-14.00.

Hogs 3,500; good and choice, 170-270 lb. barrows and gilts 14.50-14.65; good sows 13.50-14.50.

Sheep 2,500; nothing over 100 lbs.

AT WINNIPEG

WINNIPEG, Aug. 24.—(CP)—Cattle 1,173; prices not established.

Calves 156, good and choice veal 10.50-12.

Hogs 1,136; B-1 dressed 14.15-14.25

Sheep 370; good lambs 10-10.25.

LIVESTOCK TRAFFIC

EDMONTON, Aug. 24—Total receipts for Saturday, Aug. 22: Trading, driven and shipped by rail to local livestock agencies: Cattle 106, calves 25, hogs 261, sheep 142.

Shipments on August 21: One car hogs, two cars sheep (8 double decks), one car calves and hogs (double deck) and one car calves, hogs and sheep (double deck) to B.C., one car cattle and two cars hogs to Eastern Canada, four cars cattle to country points.

LONDON STOCKS

LONDON, Aug. 24.—(CP)—Stock market prices held to a restricted range today with transactions in small volume.

British funds closed steady and in the foreign list Brazilian bonds lost further ground.

Industrial shares were firm as a true.

Travellers Plan Aid For Harvest

Edmonton commercial travellers will give special attention to harvest help on farms where the farmers' sons have joined the armed forces leaving the farmers dependent solely on outside help to remove their crops. This was the decision reached at a meeting of Edmonton commercial travellers held in the city Sunday.

It was decided that in view of the manpower shortage in the ranks of the travellers in the Edmonton district and the acute problem of distribution of merchandise, a committee be appointed and authorized to cooperate with the proper authorities on the matter of harvest help placements.

Three Hun Planes British Victims

LONDON, Aug. 24.—(CP)—Three German bombers of a small number of enemy aircraft were destroyed over Britain during the night. The raiders came in over East Anglia and spread widely over the Midlands and as far as northwest England.

Slight damage was caused but there were casualties, an authoritative statement said.

The night raid followed deep daylight incursions into hostile territory by both the Royal Air Force and the Germans.

Two Wellington bombers broke through clouds over the German naval base of Emden and the air ministry said his were scored among buildings in the dock area.

Fighters ranged southwards from the coast of Northern Ireland, where many United States troops are quartered, yesterday morning, but R.A.F. fliers intercepted it and said they damaged it before it was forced to turn south.

The lens for the world's largest telescope, at Mount Palomar, was furnished by three quartz mines deep in the Blue Ridge mountains of North Carolina.

Agriculturists Resign Duties To Join Forces

Resignation of two district agriculturists from the staff of the Department of Agriculture, in order that they might join the armed services, was announced Monday by Hon. D. Bruce MacMillan, provincial minister of agriculture.

J. S. Pierce, district agriculturist at Red Deer and a member of the department since 1939, has resigned to serve with the Royal Canadian Navy, and George G. Goldberg, district agriculturist at Athabaska, is relinquishing his duties to join the Royal Canadian Air Force.

INSTRUCTED AT OLDS

Mr. Price has been engaged in district agriculturist work during the past three summers and during the winter months he was instructor in animal husbandry at the Olds School of Agriculture. Mr. Price is a graduate in agriculture from the University of Alberta. Mr. George Goldberg entered the services of the department as district agriculturist in July 1941. He was stationed at Athabaska for the summer months and was transferred to the Red Deer office for the winter. Last May he returned to Athabaska to continue his work there. Mr. Goldberg is also a graduate of the University of Alberta.

LOSS IS REGRETTED

Although recognizing the importance of the demand for men for the armed services, Mr. MacMillan expressed his regret at the loss of these trained agriculturists. He pointed out that their work was especially important at this time being concerned largely with the production of essential agricultural products, a major phase of Canada's war effort. The loss of the services of these men at this time will be felt particularly by the rural communities in which they were working.

Great Seal Keeper Dies in Scotland

EDINBURGH, Scotland, Aug. 24.—(CP)—Viscount Dunedin, 92, keeper of the privy seal of the principality of Scotland since 1909 and famed in his youth as a cyclist, died here Monday. He left his heir, Christened Andrew Graham Murray upon his birth Nov. 21, 1849, he was admitted to the bar in 1874 and had a long career in the law, on the bench and as a member of parliament. He was created Baron Dunedin in 1905, and Viscount in 1926.

ROAD REPORT

A.M.A. Safety Slogan: Slow down at sun sundown

Monday's road report: Roads to Edson, Cherhill, Barrhead, Lac la Biche, Waskatenau and Athabasca reported wet in places with heavy rain during the last 12 hours, but the weather outlook is clear. Roads to Grande Cache, Hay Lakes, Bashaw, Bimbey and Thorsby are reported good with the weather outlook cloudy. Roads to Bonnyville and Hills are reported good with light rain during the last 12 hours, and the weather outlook is clear. The road to St. Paul is reported muddy, with heavy rain during the last 12 hours, and the weather outlook cloudy. The road to Chauvin is reported good with light rain during the last 12 hours, and the weather outlook cloudy. The road to Viking is reported good with the weather clear.

McCoy Health Service

RELIEVING NERVOUSNESS

Nervousness is commonly produced by mental or emotional causes, but in addition to these mental causes there are our bodies physical causes capable of inducing nervousness together with its varied assortment of symptoms. The average patient has built up the conviction that nervousness can not be relieved, whereas nervousness can be cured. It can be entirely overcome and the patient will then be free from his previous symptoms with a consequent gain in comfort and effectiveness.

Neurasthenia has been called The Great American Disease. I believe that frequency is due in a large measure to the living habits of the average person. Those habits which pave the way for the development of nervousness are: the use of an incorrect diet which consists of too large a quantity of the foods which are nourishing, these foods being used to excess at the same time that the vegetables are neglected; sluggish elimination; insufficient exercise; and mis-use of stimulants. The excessive use of such stimulants as tea, coffee, tobacco and alcoholic beverages will result in nervous irritability, whereas moderate use may produce no noticable symptoms.

Some of the physical causes of nervousness include eyestrain, hemorrhoids, prolapsis and pelvic disorders. The patient suffering from eyestrain is particularly likely to exhibit many symptoms of nervousness which will not yield to treatment until the eyes are properly fitted with glasses. I have found that hemorrhoids are also productive of nervous symptoms, which will not disappear until the cause is removed. Prolapsus is capable of producing noticeable nervous symptoms, especially in women, because of the pressure of the sagging organs upon the delicate nerves of the pelvic region.

The symptoms of nervousness are varied, however the most prominent symptom is generally a tired sensation. The patient becomes tired after slight activity and undoubtedly, fatigue is one of the symptoms almost universally found among patients complaining of nervousness. Another symptom which is frequent is a sensation of weakness. In normal sense of strength being replaced by a feeling of weakness or lack of strength. It is characteristic of the nervous patient that he feels pain or discomfort of any kind more keenly than the average individual. Other common symptoms are: headache, various shifting pains of the muscles and joints; part of the body and then another; rapid beating of the heart occurring at intervals; a feeling of pressure in the head, etc.

One point not generally understood by the nervous patient is that his nervous system is not in any way from "worn-out" nerves. If you examined the nervous system of a nervous patient under the microscope, you find that the nerves themselves appear entirely healthy. The nerves of the neurasthenic look just as strong, are just as good a working condition, as the nerves of the normal individual. The nervous disturbances, which are at all right, perfectly sound, complete of normal, and look just like any other nerves. They show no depletion, no sign of exhaustion, no inflammation, that is, no change in any way. They are similar to ordinary nerves, being sound and whole. Let you who are "bundles of nerves" take heart from this—your nerves are strong, healthy, intact. Do not go on believing that your nerves are tired, or exhausted for you will be far closer to the truth when you believe that the nerves themselves are in a healthy condition. Try to get this picture of the nerves as being normal in every respect. Nervousness will derive an immense of amount of reassurance from a picture of that kind.

In the meantime, if the patient is allowed in a newspaper column, it allowed in a newspaper column, it would be impossible to tell you a great deal about nervousness. If you wish further information, send for Dr. Price's pamphlet "Nervous Disorders Nervous Patients" by writing to McCoy Health Service in care of this newspaper and enclosing one large, self-addressed envelope and ten cents.

All questions regarding Health and Diet will be answered. Large, stamped, self addressed envelope must be enclosed. Write on one side of paper only. Letters must not exceed 150 words. Address McCoy Health Service, 1341 West 6th St., Los Angeles, Calif.

Dwindling Income!

Have you reviewed your will—

Since -- The Alberta Succession Duty Act of 1934 and the subsequent amendments?

Since -- The Dominion Succession Duty Act was passed in 1941 and the National Defence Tax was introduced?

Do not penalize your family through lack of attention to the effect of taxes on your estate.

We urge you to discuss with us what plans you should make for the administration and distribution of your estate against the background of existing taxation.

Write for free booklet
"Security for your Family"

NATIONAL TRUST
COMPANY, LIMITED
10073 JASPER AVENUE, EDMONTON

WOODWARD
THE BEST FOR LESS
STORE HOURS: 9 A.M. to 6 P.M.—TELEPHONE 22181

"Help with the Harvest" in Sturdy

WOODWARD WORK CLOTHING

Priced at Less

MEN'S WORK SHIRTS in grey Chambrays and dark blue twills. Stout wearing shirts that are made coat style. Priced each 98c

BIG BOB WORK SHIRTS in stout wearing Covert cloths, also Doeskin shirts in plain colors and dark grey military flannel. Dependable work shirts. $1.25

PRE-SHRUNK WORK SHIRTS in Chambray and Covert cloth. Roomy shirts that men will find satisfactory in every particular. $1.75 Priced each

MEN'S BIB OVERALLS of strong blue Denim Triple stitched seams that come in either suspender or high back style. Priced each $1.65

PRE-SHRUNK BIB OVERALLS of extra wearing quality and in roomy fitting strongly sewn denim. Priced each $1.85

JACKETS to match Overalls. Sizes 36 to 46. Priced each $1.85

COMBINATION OVERALLS in the better weight grey cotton. Roomy fitting and are made with turn down collar and fly front. Priced each $2.95

EXPRESS STRIPE OVERALLS—Overalls with full Zipper fastener. Priced each $3.95

COMBINATION GLOVES in either cut or reserve seams and hand tep. Priced at 89c

MEN'S WORK PANTS in firm finished grey striped mets cloths. Also cotton tweeds and cotton jeans. Priced each $1.95

ROPER STYLE WORK GLOVES of sure cream leather. Their have reinforced thumb and strength seam. Priced pair $1.35

MEN'S 10-OZ. WORK PANTS That assure the maximum of hard wear. Serviceable grey and brown. Strongly tailored work pants. Priced each $2.50

GENUINE HORSEHIDE GLOVES Ideal for heavy work. Reinforced entire long wearing work gloves. Priced pair $1.35

WORK PANTS OF COTTON BEDFORD CORDS—Come in green and slipper shade. Pretty good looking bell loops and cuffs. Priced $2.75

KANGAROO WORK GLOVES that retain their suppleness. Made in a comfortable fitting glove style. Priced each $1.45

—On the Main Floor

LINEN TABLECLOTHS

Just arrived these Beautiful Tablecloths with Pure Irish Linen Centres. They have lovely lace insertions and are finished with deep lace edgings. They are in dinner and Banquet size, 70x90 inches. Each $9.49

—On the Third Floor

ENGLISH WOOL CREPES

For the smart fall and winter afternoon dress or dressmaker suit we offer this lovely quality English Crepe. A fine firm weave which will give exceptional wear in popular fall shades. 54 inches wide. Yard $1.49

—On the Third Floor

Special Clearance of

SUMMER DRESSES

Attractive summer style leaders drastically reduced for a final summer clearance. Season's shades and colors in a grand selection of chic styles. Prints, Crepes, Wash Fabrics and Sheers at worthwhile savings. Sizes 11 to 19 and 12 to 20.

$4.88 and $6.88

—On the Second Floor

New Styles in "Woodsonia" Footwear

Leaders in the Fall Style Parade are Woodward's "Woodsonia" Shoes for ladies. Styles to suit any ensemble in the season's popular colors of Navy, Black and Brown fashioned from crushed Kid, suede, patent, kid and calf leathers. Woodward's present an outstanding selection of dressy Ties and Oxfords, Tailored Pumps and many other models, gay and fascinating. Come in and choose yours now for College, Business or School wear. Sizes 4 to 9, narrow and wide fittings.

$4.95 and $5.

Looking Them Over

—By Jack Kelly—

THE other day this column was devoted to a reminder of what we owe to the men in Canada's fighting services. It also pointed out that most of the boys have gone shooting to make the world a better place to live in and that they are determined that Canada must be included in this new post-war deal.

Today's mail brings a note from a party who wishes his name kept in confidence—a note which endorses what the previous column advocated and suggests a simple, concrete way to start the ball rolling.

"Attached is a clipping from an American paper," says the letter. "I happened to run across it just after reading your recent column on what we owe the men on active service. The two items clicked together in my mind."

The clipping tells of what Stoneham, Mass., is doing for some 600 native sons and daughters who are now serving with Uncle Sam's active service forces. Stoneham apparently also remembers the problems of re-adjustment that faced veterans of the A.E.F. after the last war and is determined to do everything possible to smooth them out this time.

PRACTICAL PLAN

BRIEFLY the Stoneham scheme is to build up a trust fund for the benefit of Stoneham boys and girls who go on active service. This fund will be ready to help them over the rough spots when they are finally demobilized and come home. Every person and organization in the community is behind it. They started the plan off on July 4 and when the day was over there was a sum of $3,000 ready to bank the next day.

The money was raised from a sport program, a beau supper, a local talent vaudeville show, and so on.

"It strikes me," writes my correspondent, "that this is an idea that every community, town and city could well adopt here in Canada. We all know, of course, that the Dominion government is planning a rather comprehensive rehabilitation program for active service men—but we also know how many scores of peculiar cases are never quite covered by such programs.

"Invariably there are men who are barred from the benefits of government pensions, farm settlement and similar assistance through some technicality that often takes months, yes even years, to get straightened out.

"Why not set up these trust funds in every community to take care of hardships such as occur in these cases?

FOUNDATION STONES

BUT the idea that struck me was that the organization building up these trust funds for active service men should become the nucleus in every community of sane, determined and carefully planned drives to insist on a new economic deal for Canada after the war.

"I believe the very first thing that should be done is for such organizations to start collecting all possible information on the problem of remodelling the economic, financial and industrial systems. These data would be in the form of books, booklets, clippings, articles and so on—all kept in an orderly and easily accessible way and kept right up to date.

"From this an informal study group is almost certain to develop. The organization should also bring in speakers who can contribute something besides a lot of high-sounding piffle. By the time the boys come home, such an organization will have the foundation stones laid for the rebuilding job and money on hand to finance such things as delegates to conventions, rent of halls, speakers' expenses, advertising and publicity.

BUILDING SOLID MORALE

WHEN the boys overseas know that the folks back home are launching a program such as this they'll know that their sacrifices are not going to be wasted this time. They'll be eagerly looking forward to returning to something infinitely better than they left. When they get back, they can swing right into the big job of forcing a new deal with tools and facilities ready for them to use.

"Until after the war, such organizations should be non-partisan, devoted simply to a study of all angles of the problem, a clearing house of information and suggestions, and carrying on the job of raising the funds that will be sorely needed later on."

Personally this writer's idea strikes me as being chuck full of mighty sound horse sense. The first thing that must be achieved before a new deal can be forced is a reasonable unity on what is wanted and how it is to be obtained. Today millions of Canadians know our need for a new deal, but they are divided into 17 different schools of thought as just what the deal should provide and how we are to arrive at it. This division hamstrings them and lets the reactionary elements continue to rule the roost.

If you want to build a real national morale that nothing can disturb, try something along the lines suggested above. There's no tub-thumping in it. It is set on solid bed rock.

$9,000 to Help Minor Hockey

Schedules Must Not Clash With Industry

TORONTO, Aug. 24.—(CP)—The Canadian Amateur Hockey Association at the close of its meetings here Sunday announced that instructions are going to all its branches that under no conditions must hockey schedules interfere with war industry in the coming season.

Possibility was seen of amateur games being played during morning hours or possibly starting at midnight in order to avoid interference with working hours of players engaged in war industry.

No statement was issued regarding the new agreement with the N.H.L. on junior hockey players. Under this agreement junior players now may turn professional without first receiving the sanction of the C.A.H.A., formerly necessary. Officers of the C.A.H.A., including President Frank Sargent of Port Arthur, discussed this among other matters with governors of the N.H.L. here in the past few days.

The C.A.H.A. allocated $9,000 to the nine local branches for promotion of minor hockey, including juvenile and bantams and midgets, but it was not stated how the amount is being apportioned.

Proposal from Eddie Shore, new general manager of the Buffalo club of the American Hockey League, for a senior "A" club of the O.H.A. to play in Buffalo, was referred to the O.H.A. sub-committee.

The C.A.H.A. also ratified the terms of distribution of $17,000 receipts from the N.H.L. in connection with signing of players. This sum had previously been allocated.

Eastern Juniors Salvage One Game

SEIGNIORY CLUB, Que., Aug. 24.—(CP)—Hugh Brodie of Montreal pulled an upset right at the start of the Seigniory Club junior invitation tennis tournament Saturday when he vanquished Bruce Daniels of Worcester, Mass., New England champion.

Brodie, who won 6-3, 6-3 with a cleverly-mixed variety of shots, was the only Canadian to advance against a United States opponent in other 1st round matches Bob Falkenburg of Hollywood moved past Jack Spencer of Beauharnois, Que., 6-1, 6-3, and Art Macdonald of San Gabriel, Calif., outsteaded Gaetan Valois of Ottawa 6-3, 6-3.

Tom Falkenburg duplicated his brother's win by trouncing Jim Spencer 6-4, 6-3, while Fred Kovalski of Detroit raced past Jim Macken of Montreal 6-3, 6-0.

This is a Whopper

Submarine activity hasn't stopped surf easters from fishing for channel bass on North Carolina banks. This one wrestles two men before it is beached.

LEAGUE LEADERS TAKE FINAL GAME 4-1

Arrows Oust Hornets From Playoffs

Believe It Or Not— —By Robt. Ripley

Copr. 1942 King Features Syndicate, Inc., World rights reserved.

Title Series Commences Wednesday

Arrows blacked out all chances for the Hornets to gain a berth in the playoffs for the Senior Baseball League by handing them a 4-1 setback in the final game of the regular schedule before more than 3,500 fans at Renfrew Park yesterday afternoon.

Phil Horne's club winds up the season in third place with Dodgers in the second spot and these two teams will open their series for the league title on Wednesday night at 6:30.

While the Hornets ran into considerable tough luck, they passed up several scoring chances and had 10 men left stranded on the paths. Three of the runs crossed against them were the direct result of errors. Nevertheless the great majority of the big crowd certainly pulled for them.

Morris Hawkey on the other hand pitched a good game and came up for both fourth and ninth innings when he allowed two hits, he kept the situation fairly well in hand. Hawkey got swell support in the clutches from his team-mates including a fast double play in the last frame which choked off a rather dangerous rally.

* * *

It was, however, the work of Ray Cox which was largely responsible for the Arrow win. The rangy centre-fielder larruped out a two-bagger in the fourth which brought in Mel Ottem with the club's only earned run which ultimately proved to be the winner.

Then in the ninth after Leo Gabel had opened up with a single Cox pulled down a terrific drive by Jack Burghardt which appeared ticketed for a homer. Ray got it running away and in addition he had to leap for it.

Denny Evenson, the classy chucker from Liberty, Sask., started on the hill for the Hornets, but asked to be taken out at the start of the second frame, evidently finding out that inoculations and pitching arms don't team up very well.

* * *

Ralph Morgan took over and was touched up for nine hits, but only one earned run. Evenson eventually had to retire from the game when he turned his ankle sliding into second and Johnny Gerlitz's batting punch also was lost half way through the game, the big fellow developing a charley horse and being forced to quit.

Arrows tacked one counter up on the scoreboard in the second frame. Mel Ottem opened with a single, went to second on a passed ball, but was a victim at third of the old hidden ball act. Doug Stevenson rolled one right between Evenson's legs, but the Hornet chucker took it out on Ottem a few seconds later.

* * *

Dougie stole second and Joe Shandro brought him home with a single into centre field.

Ottem's single and Cox's double brought the Arrow count to 3-1 in the fourth, but successive doubles by Evenson and Danny Hackler knotted one for the Hornets in their half.

In the seventh Stevenson got a life on centre-fielder's error, was advanced to second on a perfect sacrifice by Shandro and romped home on Pete Danylowich's triple. Pete came in a few seconds later when Terris fumbled Hawkey's grounder.

Following is the box score:

Arrows—	AB	R	H	PO	A	E
Lepul, lf	2	0	1	1	0	0
Stevenson, 2b	4	1	1	2	0	0
Patry, rf	4	0	1	0	0	0
Ottem, 1b	4	1	3	11	1	0
Cox, cf	4	0	1	0	0	0
Stevenson, ss	4	1	0	1	2	0
Shandro, as	3	0	2	1	7	0
Danylowich, 3b	4	0	1	1	2	0
Gerlitz, c	3	0	0	1	2	0
Totals	34	4	10	27	16	0

Hornets—	AB	R	H	PO	A	E
Binney, rf	5	0	2	2	0	0
Morgan, 3b, p	5	0	2	0	4	0
Kelly, c	2	0	0	6	0	0
Gerlitz, cf, rf	2	0	0	0	0	0
Walker, rf	0	0	0	0	0	0
Evenson, p, 3b	2	0	0	0	0	0
Lentz, ss	4	1	1	1	1	0
Hackler, 2b, 1b	4	0	1	3	1	0
Terris, ss	4	0	1	1	1	0
Williams, 1b	4	0	1	8	0	0
Gabel, lf, if	4	0	1	3	0	0
Myers, 2b	3	0	0	2	0	0
Burghardt, 2b	1	0	0	0	0	0
Totals	34	1	8	27	16	3

SCORE BY INNINGS—

Arrows	010 100 200—4	10 0
Hornets	000 100 000—1	4 3

—Arrows TPY100 Amfwypshr cmf efsfmrea

Subhary—Earned runs: Arrows 1; Hornets 1; three base hit: Danylowich; two-base hits: Cox, Evenson; runs batted in: Shandro, Cox, Hackler, Danylowich; struck out: by Evenson 1, Morgan 1, Hawkey 2; double plays: Lentz to Hackler, Shandro to Williams to Ottem; stolen bases: Stevenson, Morgan, Walker, Evenson; sacrifice hit: Shandro; first base on errors, Stevenson (2), Hawkey; passed ball: Kelly; hit by pitcher, Evenson (by Hawkey); runs: 1 hit off Evenson in 1½ inning, 4 runs, 9 hits off Morgan in 8 innings; losing pitcher: Morgan; left on bases: Arrows 3, Hornets 10; umpires: Herb Crofford and Jim Mason.

How They Stand

SENIOR BASEBALL LEAGUE (Final Standing)

Club—	W.	L.	Pct.
Arrows	9	8	.600
Dodgers	8	8	.500
Hornets	6	9	.400

Next Game: Wednesday, Aug. 26, at 6.30 p.m.; Arrows vs. Dodgers (first of playoffs).

S.S. Practice

South Side junior rugby club is holding a workout at Clarke Stadium tonight starting at 7 o'clock. Full equipment will be used.

Agnes Thorburn Beaten

Kinloch and Purcell Advance in Singles

In week-end matches in the city tennis tournament being held at Glenora courts, both Harry Kinloch and "Shorts" Purcell continued their march, but Agnes Thorburn was beaten in the ladies' open by Lola Mackay of Garneau.

In the men's open singles Harry Kinloch advanced at the expense of his club mate Kirk Kirkpatrick in two sets 6-2, 6-1. Harry was at the top of his game as usual, drive-ing with exceptional accuracy slow or fast balls alike, his timing was precision itself.

"Shorts" Purcell also advanced over his club mate Airman Walt Stohlberg, the B.C. Champ in straight sets 6-3, 6-0. Stohlberg was off his usual game and Purcell was quick to take advantage of it.

In this match Purcell played faultlessly and never erred with setups, they were put away in fine style giving his opponent very little chance of recovery.

* * *

The only upset of the week end was the defeat of Miss Agnes Thorburn of Civil Service by the Garneau star Miss Lola MacKay in two sets 6-4, 8-6. Miss Thorburn has player her way to the final berths on several occasions and was expected to repeat. However, she found her opponent very steady and one who capitalized on heavily cut drop shots.

In the men's doubles Hoyle-Doherty pulled a surprise by defeating the highly regarded Airmen Stohlberg and J. Neale from Vancouver in three sets 2-6, 8-6, 6-4. However in their Sunday match they allowed themselves to be taken quite easily on Capt. Richard and partner J. Stott from Glenora 6-0 6-3.

Richard and Stott also defeated the Garneau pair of McManus-Broderick 6-4, 6-2.

Kinloch and Kirkpatrick teamed together to take the Civil Service team of Cadell-Logan 6-1, 6-1.

* * *

In other men's open singles, Capt. Richard defeated E. Gamache from Garneau 4-6, 6-4, 6-4. T. Edmunds tackled his clubmate from Glenora Fred Mitchell and took the verdict 6-3, 6-3.

S.-Lt. B. Sangster from Glenora took another step in the right direction by pulling W. Boyce of C.N.R. club to the sidelines by 6-1, 6-0.

In the special men's singles event the Mitchell Cup, E. Gamache made progress by defeating G. Caddell 15-13, 6-0. L. McManus also moved up another slot by defeating Sub.-Lt. Hickey 6-4, 6-2. Shortly after the Navy was avenged when his partner Sub.-Lt. Sangster came out to shove E. Gamache out of the running in two sets 6-3, 6-1.

In this same event R. Logan retired W. Boyce 6-4, 12-14, 7-5. J Stott made another appearance on the court to spoil the chances of L. McManus 6-1, 6-2.

* * *

Four mixed doubles matches were played. Purcell-Swingle defeated Richard-Richard 4-6, 6-2, 6.3. Hoyle-Webb defeated Edmunds-Sutton 6-1, 6-2. Mitchell-Belyea defeated Broderick-Malloy 6-3, 6-1 and Stott-Smith defeated Caddell-Britton 6-2, 6-3.

In the only Bulletin fixture the experimental Agnes Thorburn defeated the first attempt of Gwen Swingle in this event 7-5, 6-4.

The only ladies' doubles event was won by Taylor-Mighall over Gordon-Richard 6-2, 1-6, 6-2.

WEEK END RESULTS

M.O.S.—H. Kinloch, d. K. Kirkpatrick 6-2, 6-1; A. Purcell d W. Stohlberg 6-3, 6-0; T. Edmunds d. F. Mitchell 6-2, 6-3; Capt. Richard d. E. Gamache 4-6, 6-4, 6-4; Sub.-Lt. Sangster d. W. Boyce 6-1, 6-0.

L.O.S.—I. Hooper d. N. Mackay 3-6, 6-2, 6-3; L. Mackay d. A. Thorburn 6-4, 8-6.

M.D.D.—Dochesty-Hoyle d. Stohlberg-Neale 2-6, 8-6, 6-4. Kinloch-Kirkpatrick d Caddell-Logan 6-1, 6-1; Stott-Burn of Civil Service by the Garneau star Miss Lola MacKay in two sets 6-4, 8-6. Miss Thorburn has player her way to the final berths on several occasions and was expected to repeat. However, she found her opponent very steady and one who capitalized on heavily cut drop shots.

In the men's doubles Hoyle-Doherty pulled a surprise by defeating the highly regarded Airmen Stohlberg and J. Neale from Vancouver in three sets 2-6, 8-6, 6-4. However in their Sunday match they allowed themselves to be taken quite easily on Capt. Richard and partner J. Stott from Glenora 6-0 6-3.

Richard and Stott also defeated the Garneau pair of McManus-Broderick 6-4, 6-2.

Kinloch and Kirkpatrick teamed together to take the Civil Service team of Cadd

Today's Sport Parade

By Jack Cuddy

NEW YORK, Aug. 24.—(BUP)—Babe Ruth swung with all his power, his bat met the ball, and it sailed toward the distant right-field stands.

The 47-year-old Bambino never looked to see where the ball went. As soon as he felt the decisive thud of ash against the horsehide, he started to run—not trot—and he ran around the bases there in the Yankee Stadium that his booming bat helped to build back in 1923.

As Ruth ran the bases, the ball that he hit so hard swerved outside the white pole and landed in foul territory. It fell in the upper right field stands—a foul—by the margin of six scant feet. But Ruth kept running the bases for a homer, and when he wound up at the dugout, perspiring like a human shower, everyone congratulated him just as if he had achieved one of his greatest homers of 1927—the year he blasted 60 and set an all-time record for four-baggers in one season.

WALTER JOHNSON 55

WALTER Johnson, the big train, who at 55 had come out of retirement to pitch to Ruth in this historic exhibition before 60,136 fans at the Senators-Yankees doubleheader, looked askance at Ruth's foul "home run," and then meandered in from the mound.

Johnson, who had allowed Ruth only 10 home runs in the 16 seasons they opposed each other, was touched for a bona-fide home run on his fifth pitch, when the Bambino sent a lusty drive sailing into the lower right field stands. Ruth wasn't satisfied with that. He didn't consider that home run well hit — and he wanted to show the young players on the Yanks, and the younger generation of sports fans what a real home run is like. Thus it was that he still was swinging on Johnson's 19th pitch.

Ruth, the all-time home run king and baseball's greatest showman, shrugged off his first homer into the lower stands, and didn't even trot around the bases. But when he got the feel of that foul "homer" on his last swing, he knew it was well hit, and started running. On this particular blow, Ruth didn't trot—as one usually does in case of a home run. Instead, he put his head down and started to sprint—with all the speed that the muffin-faced, barrel-bodied, spindly-legged old-timer could achieve. And the huge crowd—who had contributed $25,000 to service relief funds — didn't know and didn't care if the final wallop had gone fair or foul as it bellowed approval.

IN the dressing room, Ruth sat on a rubbing table and said, "I never looked to see where that ball went. I knew it was the first ball I had hit properly, and I started running. I knew it was hit for a home run. My hands told me that—particularly my left hand, which was so swollen between the thumb and forefinger that I could not have hit many more."

The demonstration on Ruth's prowess was stazed between games in yesterday's doubleheader between the Yanks and Senators.

Between these contests, Ruth—in his white home uniform with his old No. 3 on the back strode to the plate against tall, lean Johnson, probably the fastest pitcher baseball ever knew. Bald Benny Bennaugh, formerly of the Yanks but now a Washington coach, was catching, and Billy Evans, former American League umpire, officiated.

"Johnson can pitch, although he's 55 years old," Ruth enthused. "The old fastball threw me a curve once, and I almost broke myself in two swinging at it. He was referring to the "Big Train's" 16th pitch on which he whirled to a foul tip.

Ruth's towering foul "homer" gave him such a kick that he said, "I wish I could get out there every day, but I can't at 47 and weighing 237 and not being able to run in the outfield or on the basepaths. But I bone the younger generation—the kids who never saw me or Johnson do our stuff—can get a rough idea of how this game of baseball used to be played."

"That's funny! My dog's barking at me!"

Majors Raise Half Million

Babe Ruth Pairs Pair of 'Homers' in Right Field Stand

NEW YORK, Aug. 24.—(AP)—Babe Ruth, who "built" the Yankee Stadium, came back Sunday to fill it with fans—and gold—for soldiers and sailors.

Naturally, the big guy, hitting two "homers" off Walter Johnson as the top attraction on the card, had a lot of help bringing 69,136 fans into the Bronx ballyard to contribute an estimated $80,000 to army and navy relief.

In Detroit, the Tigers and St. Louis Browns drew 30,758 and a gate of $68,172. And approximately $30,000 came in at Philadelphia, where the Athletics met Boston Red Sox.

These doubleheaders, redesigned as relief games after the first five American League army-navy contests brought in less than $75,000, enabled the junior circuit to surpass its quota of $250,000, although it fell short of the $270,000 produced by the National League.

But all you had to do was hear the folks holler for old Moonface to realize that the lure of his bat has always had for the fan still works, and that he was the drum major in the parade that included a showing of what is left of the 35-year-old Johnson's smoke-ball, a doubleheader between the Yanks and Washington Senators, and hitting-running-throwing field "meet" between players of both clubs.

There was world series atmosphere all over the "house that Ruth built," long before the first game got under way.

After the Senators had come on with a ninth-inning three-run rally to take the first game 7-6, Ruth and Johnson strolled out to show the crowd how a couple of the greatest did it.

Benny Bennaugh, who used to catch for the Yanks in the Babe's heyday, was on the receiving end of the big train's slants, and Bill Evans, also turning the clock, called balls and strikes.

Seventeen times Johnson pitched with that machine-smooth motion of his. Seven were balls. Three were called strikes. But two had the old Ruth trademark on them—right among the customers in the right field grandstand. And with the last one—which, to tell the truth, was slightly foul—the Babe gave it the old Ruth follow-through, circling the bases with his mincing, pigeon-toed steps and acknowledging the rooting-section roars with his traditional hat-wave.

The Yanks and Senators broke even in their twin bill.

The Yanks piled up a quick lead on Buck Newsom in the nightcap and won 3-6 when the umpires called the game at the 5½ inning mark because of darkness. Tiny Bonham chalked his 16th win of the season.

Washington	101 010 110—3	11	0
New York	200 220 000—6	11	0

Hudson, Zuber (6); Masterson (9) and Evans; Ruffing, Murphy (9), Breuer (9) and Dickey.

Second game:

Washington	000 000—0	6	1
New York	000 11x—3	7	1

Newsom and Early; Bonham and Hemsley.

(Game called in sixth on account of darkness.)

TWO MORE FOR BOSTON

PHILADELPHIA, Aug. 24.—(AP)—Two fine pitching performances by Cecil (Tex) Hughson and Joe Dobson enabled Boston Red Sox to sweep a double-header with the Athletics in their Army-Navy relief fund program Sunday, 2-0 and 7-0, before a crowd of 28,314.

In winning his 17th game against three losses and his 11th straight in the opener, Hughson yielded only four hits. In the nightcap Dobson stopped the Mackmen with four blows.

Boston	100 100 000—2	4	1
Philadelphia	000 000 000—0	4	0

Hughson and Peacock; Wolff, Christopher (9) and Wagner.

Second game:

Boston	010 012 102—7	11	0
Philadelphia	000 000 000—0	4	4

Dobson and Conroy; Marchildon and Swift.

BROWNS BEAT TIGERS TWICE

DETROIT, Aug. 24.—(AP)—St. Louis Browns swept a doubleheader, 2-1 and 4-2, before 30,758 spectators who contributed $68,172 to Army-Navy Emergency Relief. The twin victory lifted the Browns within half a game of the third-place Cleveland Indians who split a doubleheader with Chicago.

St. Louis	000 000 200—2	7	0
Detroit	000 001 000—1	6	1

Niggeling and Ferrell; Newhouser and Parsons.

Second game:

St. Louis	020 000 000—2	4	3
Detroit	000 110 000—2	5	1

Muncrief and Hayes, Trout and Parsons.

INDIANS WIN SECOND

CLEVELAND, Aug. 24.—(AP)—Jim Bagby blanked Chicago White Sox 1-0 in 10 innings after Ted Lyons hurled the Sox to a 3-1 victory in the first contest of the twin bill.

Chicago	000 000 000—0	5	2
Cleveland	000 101 000—2	9	1

Lyons and Tresh; A. Smith and Desautels.

Chicago	000 000 000—0	5	0
Cleveland	000 000 000—1	10	1

Wade and Turner; Bagby and Denning.

SATURDAY'S RESULTS

Boston 11 13 1; Philadelphia 3 8 4.

Terry, Brown (7) and Conroy, Peacock (11); Knott, Fowler (7) and Swift.

Boston 11 17 0; Philadelphia 3 10 3.

H. Newsome and Peacock; L. Harris and H. Wagner; Yankowski (7).

Chicago 3 7 2; Cleveland 1 7 1.

E. Smith and Tresh; Dean, Kennedy (2) and Denning.

Washington 0 3 3; New York 1 4 0.

Carrasquel and Evans; Borowy and Hemsley.

NATIONAL LEAGUE

BROOKLYN, Aug. 24.—(AP)—Brooklyn Dodgers took a long stride in their drive toward their second consecutive National League pennant Sunday, by capturing a doubleheader from New York Giants, 6-4 in 10 innings and 7-3 in half that distance.

Rallies in the final frames provided both victory margins, giving them a sweep of the four-game series with the Giants.

New York	000 002 000 2—4	6	0
Brooklyn	000 101 000 4—6	12	1

Schumacher, Feldman (10) and Mancuso; Fleming (6), Higbe and Owen.

Second game:

New York	100 04—5	6	0
Brooklyn	020 23—7	6	0

Mungo, Carpenter (4), Adams (5) and Danning; Head, Casey (8) Macon (5) and Phillips.

(Game called, darkness).

BRAVES PHILS SPLIT

BOSTON, Aug. 24.—(AP)—Boston Braves and Philadelphia Phils split a doubleheader Sunday, Boston taking the first, 3-1, as Al Javery racked up his 11th victory and his fifth in a row, while Ruby Brown's four-hitter in the nightcap gave the Phils a 2-0 verdict.

Philadelphia	010 000 000—1	6	1
Boston	002 000 10x—3	6	0

Hoerst, Podgajny (7) and Bragan; Javery and Klutts.

Second game:

Philadelphia	100 100 000—2	7	0
Boston	000 000 000—0	4	0

Melton and Livingston; Salvo, Tost (9) and Lombardi.

CUBS KEEP ON SKIDDING

CHICAGO, Aug. 24.—(AP)—With Claude Passeau and Lon Warneke taking the pitching honors, Chicago Cubs shut out Cincinnati Reds in a doubleheader Sunday by the identical scores of 3-0.

Passeau gave nine hits in the opener while Bucky Harris held the Cubs to seven.

Cincinnati	000 000 000—0	9	3
Chicago	300 00 000—3	7	1

Walters and Lamanno; Passeau and McCullough, Hernandez (3).

Second game:

Cincinnati	000 000 000—0	2	0
Chicago	010 00 100—3	9	0

Derringer and Lamanno; Warneke and Scheiding.

REDS DROP FIRST

ST. LOUIS, Aug. 24.—(AP)—The Cardinals split a doubleheader with Pittsburgh Pirates Sunday and scored a crucial four-game series with the National League-leading Brooklyn Dodgers 7½ games off the pace.

Elbie Fletcher enthusiastic homer gave the Pirates the opener, 3-2. Morris Dickson came up with a four-hit attack for a 5-2 verdict in the nightcap.

Pittsburgh	000 201 020—5	11	1
St. Louis	010 001 100—3	7	2

Heintzelman, Klinger (4) and Lopez; Gumbert, M. Cooper (7), Krist and Cooper.

Second game:

Pittsburgh	000 000 002—2	11	1
St. Louis	100 200 20x—5	14	1

Lanning, Hamlin (3), Wilkie (5), Dietz (7) and Phelps; Dickson and O'Dea.

SATURDAY'S RESULTS

Philadelphia 1 7 0; Boston 3 9 0.

(Ten innings)

Hughes and Livingston; Tobin and Masi.

Philadelphia 5 12 1; Boston 3 6 0.

Johnson and Bragan; Thet, Salvo (3); Donovan (3) and Klutts.

Pittsburgh 4 11 0; St. Louis 7 11 3.

Klinger, Wilkie (4), Gornicki (8) and Lopez; Kennedy, Cooper (5), Beard (5), Lanier (7) and W. Cooper.

New York 9 9 4; Brooklyn 10 16 0.

(Game called in 8th, weather)

McGee, Lohrman (3), Sunkel (3), Adams (6) and Danning; Higbe, Casey (8) and Owen.

Cincinnati 4 11 3; Chicago 5 13 1.

(Eleven innings)

Riddle, Thompson (7) and Lamanno; Fleming, Bithorn (3), Erickson (11) and McCullough.

INTERNATIONAL LEAGUE

Toronto 3-0; Baltimore 0-7.

Buffalo 2-2; Montreal 3-3.

Newark 3-2; Syracuse 8-6.

Rochester 3-6; Jersey City 2-4

SATURDAY'S RESULTS

Rochester 5; Jersey City 6.

Toronto 1; Baltimore 3.

Montreal 2; Syracuse 4.

Buffalo 1; Newark 8.

AMERICAN ASSOCIATION

Kansas City 1-7; St. Paul 3-2.

Toledo 5-5; Indianapolis 1-4.

Milwaukee 6-3; Minneapolis 3-6.

Columbus 3-2; Louisville 7-7.

SATURDAY'S RESULTS

Kansas City 3; St. Paul 2.

Toledo 4; Indianapolis 8.

Milwaukee 8; Minneapolis 4.

Columbus 8; Louisville 1.

PACIFIC COAST

Portland 4-6; Seattle 3-4.

San Diego 2-1; Sacramento 6-2.

Los Angeles 4-1; San Francisco 2-3.

Oakland 4-7; Hollywood 3-1.

SATURDAY'S RESULTS

Los Angeles 6-2; San Francisco 3-2.

Oakland 1-3; Hollywood 4-1.

San Diego 3; Sacramento 9.

Portland 9-4; Seattle 6-3.

WEST. INTERNATIONAL

Spokane 1 4 1; Salem 11 15 1.

Spokane 3 8 1; Salem 4 7 0.

In Intermediate "A"

City Softball Team Beats Calgary Elks

CALGARY, Aug. 24.—(CP)—Hart's Edmonton All-Stars, formerly known as Aircraft Repair Depot, took a long step towards the provincial intermediate "A" softball championship this afternoon when they trimmed Calgary Elks 14-6 in the first of a best of three final series.

In a second game at Mewata, an exhibition affair, the capital city boys defeated Elks 4-2.

Remaining games of the title series are planned in Edmonton next Saturday night and Sunday afternoon.

First game:

Edmonton	121 003 025—14	12	6
Calgary	301 200 000— 6	7	7

Devicq and Tougas; Windsor and Alexander.

Second game:

Calgary	000 011 0—2	4	2
Edmonton	100 102 x—4	4	0

Humphries and Smith; Weeks and Noon.

Banff Player Gets Year's First Hole-in-One

BANFF, Aug. 24.—The fifth hole-in-one to be played this season on the mile-high golf course at Banff Springs hotel was registered by Douglas H. Laing, of the Bank of Montreal, local branch, who accomplished the dream of every golfer on the tricky 8th green with one deft stroke of a five iron.

The event, which was witnessed by three other participants on the eve of the annual Banff Golf Week classic, puts Mr. Laing's name in the golfers roll of honor and awards him the special trophy conferred to Banff hole-in-overs.

Whacked from the eighth tee of the scenic Alpine course, the ball travelled a distance of 168 yards before it rolled precariously into the cup. Approaches to the 8th green, approximately 10 yards in width, have been given it the name of "the cauldron."

Laing was accompanied by Mr. and Mrs. Lewis R. Sams of Chicago and Mr. Richard Scott of Calgary when he was drive-driven the hole's par 3 and made a through trip.

Par in Protection

Although Byron Nelson looked all right in right field for Mudhens in exhibition with St. Louis Browns on Toledo's "golf night," Manager Fred Haney thought is best that the famous golfer be fully protected by catching equipment.

STANDINGS

NATIONAL LEAGUE

	W.	L.	Pct.
Brooklyn	64	35	.706
St. Louis	59	41	.633
New York	56	45	.555
Cincinnati	50	61	.432
Pittsburgh	46	60	.434
Chicago	36	66	.400
Boston	34	64	.403
Philadelphia	34	81	.296

AMERICAN LEAGUE

	W.	L.	Pct.
New York	87	42	.600
Boston	73	51	.585
Cleveland	64	56	.535
St. Louis	64	59	.520
Detroit	61	64	.488
Chicago	55	64	.453
Washington	46	71	.393
Philadelphia	46	82	.359

INTERNATIONAL LEAGUE

	W.	L.	Pct.
Newark	83	52	.615
Montreal	70	65	.519
Syracuse	69	66	.511
Jersey City	66	64	.508
Baltimore	66	66	.500
Buffalo	61	71	.456
Toronto	56	76	.481
Rochester	53	84	.387

PACIFIC COAST

	W.	L.	Pct.
Los Angeles	86	60	.589
Sacramento	84	60	.583
Seattle	78	67	.538
San Diego	73	72	.503
San Francisco	72	74	.497
Oakland	67	78	.462
Hollywood	66	81	.445
Portland	55	90	.382

Yanofsky Ties For Chess Lead

DALLAS, Tex., Aug. 24.—(CP)—Abe Yanofsky of Winnipeg, Canadian champion, and three other players were tied for the lead Sunday after completion of the fourth round in the United States chess federation championship here.

All four—Yanofsky, Isaac Horowitz of New York, Herman Steiner of Los Angeles, and Erich Marchand of St. Louis had won three games with a loss of a draw against their record.

Yanofsky defeated F. H. McKee of Dallas, L. R. Norton of Weatherford and J. J. Watson of Dallas. A field of 18 is competing.

Last night Yanofsky in his fourth round match, defeated Don Kilgore, 14-year-old Dallas player.

FAR AWAY

Until 12 years ago, Neptune appeared to be the farthest of all the known planets from the sun. The planet Pluto, discovered in 1930, is 900,000,000 miles beyond Neptune.

SATURDAY'S RESULTS

Spokane 3 6 5; Salem 4 8 1.

Tacoma 5-1; Vancouver 4-2.

NORTHERN LEAGUE

Fargo-Moorhead 8; Superior 6.

Eau Claire 4-1; Grand Forks 3-3.

Sioux Falls 15; Duluth 3.

Grand Forks 1; Eau Claire 2.

Winnipeg 2-6; Wausau 2-7.

Fergo-Moorhead 8; Superior 4.

City Softball Series

Hurricanes Edge Out Moose 8-7, 11 Innings

Hurricanes took a one game lead in the playoff for Senior Men's Softball League title when they defeated the Moose 8-7 in 11 innings at Kingsway Park on Sunday afternoon. The next game is tomorrow night at 7 o'clock.

CANADIAN SPORTSHOTS

TORONTO, Aug. 24.—(CP)—The verbal cannonading R.C.A.F. flyers took from fans along the road to the Allan Cup may have had its reversal. Rumor comes that the Air Force will not pursue a football championship the same way.

The informant is G. Sydney Halter of Winnipeg, president of the A.A.U., and his sources are the highest possible—Sqdn. Ldr. Lionel Conacher and Flt. Lt. Hec Creighton, top men in the R.C.A.F. athletic program. The Air Force will play football where possible, but if a football star happens to land in a station where there is no football he will be transferred unless there is another strong reason.

The plan may be hard to follow, but it can be done. The public would rather see an entirely new lineup each Saturday, due to transfers and training demands, than feel that the sport was holding up an athlete's progress in the course he had chosen.

The Vancouver Sun's turf writer, Sunstar, has a pal with a burning desire to have all parimutuel pay-offs limited to $30 for $2, with the government to get the balance over it to reduce taxation on the low-price favorites.

There was a momentary confusion in a well-known Toronto gathering-place yesterday when Gordon Drillon dropped to a chair near S. Young and said what sounded like: "I've been sold." . . . On closer investigation, it turned out he said: "I might be sold."

On still further investigation, it turned out that there was no official basis for his statement, except that he had heard certain National Hockey League officials were meeting in Toronto and thought there might be a few deals in the wind. . . . The meeting was technically to discuss pro-amateur relations, but there may have been something else doing—everyone was claiming.

Tony McCarthy, former Ottawa Rough Riders football star, has been promoted to section leader with the Canadian firefighters overseas. . . . Big business in Montreal: wasn't much interested in softball until last week-end when a visiting Toronto club drew 15,000 in exhibitions against Montreal teams. . . . Now the boys are talking team sponsorship.

Constitution Square, a park in the centre of the main plaza in Athens, has been converted into a cemetery.

"Tiny" Davis only allowed one hit during the first five innings, but was touched up for eight more in the last six. He struck out 11 and issued five walks.

Leo Cherot was nicked for a total of 11 safe bingles, but gave only one pass to first. He whiffed nine.

George Andrews, leading batter of the league, took up where he had left off in the last league game by collecting three for five, including a double and a homer. He batted in three runs.

The airmen started the scoring in the first inning. Fred Brimacombe drawing a walk, being sacrificed to second by Wing Commander Webber and coming home on Andrews' double.

Hits by Harry O'Reilly, Gordon Hutton and Emlyn Evans, a wild pitch and an error gave Hurricanes three more in the second.

The Moose went one up with a four-run splurge in the eighth season, hits by Clarence Hays, Pete Tissar and Jim Brault doing most of the damage. They came from behind again in the ninth to tie up the game.

Webber started the final inning off with a single, but although he was forced by LaRocque at second, a passed ball and Jarvis Miller's hit manufactured the winning run.

Following is the box score:

Moose—	AB	R	H	PO	A	E
Hunter, c	5	2	2	7	0	0
Doyan, 3b	3	1	0	0	3	0
Dalnoki, ss	5	1	0	3	3	0
Brault, rf	5	1	2	1	0	0
Prokopy, 2b	4	0	0	0	0	0
Sauch, lf	5	0	1	2	0	0
Checkolta, cf	5	0	1	1	0	1
Cherrill, p	4	0	0	0	0	0
Hays, lf	4	1	2	0	0	0
Tissar, 2b	4	1	2	2	2	0
Totals	41	7	9	16	14	2

Hurricanes—	AB	R	H	PO	A	E
Evans, rf	5	0	1	1	0	0
Brimacombe, ss	5	2	1	2	0	0
Webber, dh	5	1	2	0	0	0
Andrews, cf	5	1	3	4	0	0
LaRocque, 1b	5	1	0	12	0	0
Miller, 2b	5	0	1	4	4	0
O'Reilly, c	4	0	1	6	0	0
Anderson, 3b	4	0	0	2	0	0
Hutton, lf	4	1	2	1	1	0
Davis, p	4	0	0	2	0	0
Totals	45	8	11	33	11	1

Score by Innings—		
Moose	000 002 021 000—7	
Hurricanes	100 00 021 020 01—8	

Umpires—Murray Saldman and George Berlanquet.

Nelson Supports Kaiser Plan For Big Cargo Planes

WASHINGTON, Aug. 24—(AP)—Donald M. Nelson, chairman of the War Production Board, said Saturday he hopes "to go right down the line" with Henry J. Kaiser, west coast shipbuilder who proposes to build a fleet of giant cargo-carrying planes.

Nelson added, however, that before Kaiser could go ahead, a number of questions had to be answered—whether Kaiser's proposal would be carried out without interfering with the combat plane production program, for one

R.A.F. Cricketers Lose at Vancouver To League Team

VANCOUVER, Aug. 24.—(CP)—Royal Air Force cricketers from North Battleford, Sask., lost an exhibition game to a powerful Mainland League team here Saturday, and batting weakness was the answer.

The Mainland team rolled up 246 runs, then shut off the R.A.F. side with 82 runs in their first innings and 97 for eight wickets in the second.

AC. L. Hooker was high man with 18 in the Airmen's first turn at bat, while Sgt. Lowes collected 23 the second time.

Race Results

AT VANCOUVER

VANCOUVER, Aug. 24. — (CP) — Saturday race results at Hastings Park:

FIRST RACE—Claiming. $500. Three years and up. Seven furlongs.

Love In (Heavey) 7.10 3.80 4.00
Patolan (Bailey) 7.20 4.15
Hemp Mc Shane (Summers) 2.80
Time: 1:30 4-5. Also ran: Stolen Color, Beauty Warm, Frisco Boy, Quimax, Lady Aurelia.

SECOND RACE—Claiming. $500. Three years and up. Seven furlongs.

Seedoe (Howry) 6.80 3.70 2.35
Tommy Sand (Cialk) 3.70 2.40
Flashpoint (Sporich) 2.90
Time: 1:31. Also ran: Stokesley, Wexford Boy, Dalmaloy, John D, Rusty Mum.

DAILY DOUBLE, $28.05.

THIRD RACE—Claiming. $500. Three years and up. Mile and one-sixteenth.

Arab Somers (Summers) 3.45 3.40 2.75
Halstead (Haller) 4.80 3.20
Jelaweg (Christensen) 6.20
Time: 1:56. Also ran: Crailscheat, Master Beau, Valerie Jean, Silaicum, Pearl.

FOURTH RACE — Claiming. $500. Three years and up. Mile and one-sixteenth.

Riverworth (Griffin) .. 5.00 3.20 2.20
Cherry Ripe (Summers) 8.10
Lady MacDuff (Cialk) 2.75
Time: 1:52 2-5. Also ran: Miss Belle, Youville, Hi-Ginny, Hazel King, Wild Deer.

FIFTH RACE—Richmond handicap. $1,000. Three years and up. Mile and one-sixteenth.

Killarney L (Allen) 7.30 2.85 2.90
Franworth (Woodhouse) 2.65 2.90
Meameri (Shrewright) 3.20
Time: 1:46 4-5. Also ran: Contilbotte, Dalkeith, Hi-Rythm.

SIXTH RACE—Claiming. $500. Three years and up. Seven furlongs.

Teeworth (Bailey) 10.40 3.30 2.75
Stevester Bill (Woodhouse) 3.60 2.60
Valage (Sporich) 2.60
Time: 1:28 2-5. Also ran: Rondino, Simonya Boy, Jack O'Spades, Sun Madras, Gerald Gay.

SEVENTH RACE—Claiming. $500. Four years and up. Mile and one-eighth.

x-Alert Maid (Woodhouse) 2.90 2.50 2.50
x-Pepper Pot (Sporich) 2.70 2.55 2.15
Sheik Mc (Christensen) 2.25
Time: 1:57. Also ran: Rondino, Commercer, Petra Play, Ancient Rites, Major S.
x-Deadheat.

DONELLA, $6.70.

EIGHTH RACE—Hurdles. $400. Four years and up. Mile and nine sixteenth.

Lee Somers (Taylor) 4.20 2.80 2.35
San Anselmo (Russell) 2.80 2.40
Sugar Cookie (Kelly) 3.15
Time: 2:35 4-5. Also ran: Sunny Monday, Bay O'Mine, Dolando.

Yuca plants in the cemeteries of Hidalgo, Mexico, are decorated with eggshells to ward off evil spirits.

$1.00 A YEAR For Ages 16 to 60 GIVES YOU $5.000 Travel and PEDESTRIAN Accident Policy

Issued to Bulletin Readers and Their Families by

LLOYDS OF LONDON

SEND THIS CERTIFICATE TODAY!

NO Medical Examination • NO Strings • NO Red Tape • YOU NEED This Protection and All It Costs You is $1.00 A Year

Edmonton Bulletin $5,000 Travel and Pedestrian Accident Certificate

APPLICATION BLANK

ANNUAL REGISTRATION FEE
$1.00 for ages 16 to 60 years
$1.25 for ages 6 to 16 and 60 to 75.

EDMONTON BULLETIN,
Insurance Division,
Circulation Department,
Edmonton, Alberta.

I Attach $.....
Covering This Application

Date .....

I apply for the $5,000 Travel & Pedestrian Accident Certificate issued by special arrangement with Underwriters at Lloyds, London, through Whallen Insurance Brokers (Alta.) Ltd., exclusively to regular readers of The Edmonton Bulletin, and herewith pay the Registration Fee of $1.00 or $1.25.

DO NOT PAY PREMIUM TO CARRIER. SEND MONEY ORDER OR PAY DIRECT TO BULLETIN OFFICE.

In consideration of said certificate I hereby agree and certify as follows:

Subscribers Check Here — I am at present a regular subscriber to The Edmonton Bulletin, and will continue as such for a period of not less than one year at the regular subscription rate of 20c a week by carrier or $6.00 a year by mail in rural Alberta.

Regular Readers Check Here — I am a regular reader of The Edmonton Bulletin and a member of the family where delivery of The Bulletin will be continued for one year from the above date in the name of: (Subscriber's Name) .....

New Subscribers Check Here — This will constitute your order to commence delivery of The Edmonton Bulletin immediately to the address given below for a period of one year.

I understand several days are required to issue and mail my certificate. I agree that my insurance protection starts noon of the day the certificate is dated, also that should I stop the paper, my certificate is subject to cancellation.

PRINT FULL NAME OF APPLICANT ..... AGE (next birthday) .....

STREET ADDRESS ..... APT. NO. .....

CITY AND PROVINCE ..... R. R. .....

BENEFICIARY ..... RELATIONSHIP .....

Clerk Sign Here ..... Applicant Sign Here .....

A MARRIED WOMAN should give her own name, not her husband's. For instance, Mrs. Mary Smith, NOT Mrs. John Smith.

This offer is for old and new subscribers alike. Your subscription to this paper entitles every relative in the subscriber's family, living at his address where the paper is delivered, to get a certificate by paying the Registration Fee of $1.00 each.

The registration fee for persons between the ages 6 to 16 and 60 to 75 is $1.25. The insurance will not cover (1) persons blind, deaf, crippled, or who have lost an eye or limb. (2) firemen, policemen, or railroad employees while on duty.

OFFICIAL LIST

Dieppe Casualties Swell Canada's Roll of Honor

THIRD LIST

OTTAWA, Aug. 24.—(CP)—Following is the third list of casualties suffered by the Canadian (Active) Army in the Dieppe attack—issued late Saturday by National Defence Headquarters—with next of kin:

OVERSEAS

KILLED IN ACTION

Central Ontario Regiment

Henderson, James, Pte., Mrs. Elizabeth Henderson (wife) Hamilton.

MACK, Michael Walter, Pte., Harry Mack (father) Hamilton.

Queen's Own Rifles Regiment

Adams, Frederick William, Pte., Mrs. Myrtle Adams (wife) Winnipeg.

Connolly, Bert, C.M.S., Mrs. Edith Connolly (wife) Northwich, Chester, Eng.

DIED OF WOUNDS

Western Ontario Regiment

Earl, Clarence Percy, Pte., Mrs. Vera Fredericks Earl (wife) Stratford, Ont.

SERIOUSLY WOUNDED

Central Ontario Regiment

Ferguson, Andrew, Pte., Mrs. Nadia Ferguson (wife), Hamilton.

Regiment De Quebec

Goyer, Francis, Pte., Francis Goyer (father) Montreal.

Manitoba Regiment

Duncan, Orville Allan, Pte., Mrs. Lillian M. Duncan (mother) Winnipeg.

WOUNDED

Royal Canadian Artillery

Fox, Percy Sydney, Gnr. K17604, Mrs. Sybil Fox (mother) 1221 20th Ave. E., Vancouver.

Hancox, Alfred Thomas, Bombdr., L. Hancox, Alfred Thomas Bonsall, L. Mrs. Mabel Hancox (wife) Winnipeg.

Sinasac, Milton Douglas, L. Cpl., Mrs. Mary Louise Sinasac (mother) Windsor, Ont.

Royal Canadian Engineers

Dorchenko, Fred, Spr., Mrs. Annie Dorchenko (mother) London, Ont.

Lull, George Edward, Spr., Mrs. Marian Lull (wife) London, Ont.

Read, William George, S.Sgt., Mrs. Edith Maud Read (wife) Romford, Essex, Eng.

Royal Canadian Corps of Signals

Allen, Hugh Francis, Sigmn., Mrs. Mona Alberta Allen (wife) Toronto.

Western Ontario Regiment

Coughlin, James Thomas, Cpl., Mrs. Grace Coughlin (mother) Windsor Ont.

Ferrari, Robert Wilfred, Pte., Mrs. Mabel Ferrari (mother) Windsor, Ont.

Wilkinson, John Frederick, Pte., Mrs. Mary Maxine Wilkinson (wife), Leamington, Ont.

Central Ontario Regiment

Addis, Stephen James, Pte., William Addis (father) Hamilton.

Bellesia, Gerald Thomas, Pte., Albert Lawrence (friend) Durham, Ont.

Blake, Arnold Gillis, Pte., Mrs. Joan Marion Blake (wife) Hamilton.

Schomer, Charles Leslie, Pte., Mrs. Blanche Margaret Boomer (mother) Brantford, Ont.

Brabbs, John Walters, Cpl., Mrs. Ruth Brabbs (mother) Hamilton.

Campbell, Thomas Hamilton, Pte., Mrs. Christina Campbell (mother) Hamilton.

Clarke, Benjamin Arthur, Pte., Mrs. Mary H. J. Clarke (mother) Niagara-on-the-Lake, Ont.

Dye, Stanley Harding, Pte., Mrs. Irma Dye (wife) Brantford, Ont.

Edwards, Alan Ernest, Pte., Mrs. Helen Edwards (wife) St. Catharines, Ont.

Elsby, William, Pte., Mrs. Maude Elsby (wife) Galt, Ont.

Emberson, Leo Andrew, Pte., Mrs. Anastasia Emberson (mother) Hamilton.

Fularski, Zygmunt, Pte., Joe. Fularski (father) Fort Francis, Ont.

Fularski, Joseph John, Pte., Mrs. V. Geraldine Gillevet (wife) Toronto.

Gillingwater, Philip B., Pte., Mrs. B. May Gillingwater (wife) Brantford, Ont.

Graham, Thomas William, Pte., Mrs. Mabel Graham (mother) Guelph, Ont.

Pullen, George Arthur, Pte., Mrs. Maisie Dorothy Pilch (wife) London, Eng.

West, Roy Vincent, Cpl., Mrs. Ella J. West (wife) Paris, Ont.

Grant, Robert John, Pte., Mrs. Jessie Grant (mother) Dublin, Man.

Grey, Edward Stanley, Pte., Alexander Grey (father) Hamilton.

Ireland, Harvey, Pte., Mrs. Emma Ireland (mother) Burlington, Que.

Marsden, Harold Reginald, Pte., Mrs. Ruth Pulley (mother) Hamilton.

McArthur, Hector, L.Cpl., Mrs. Flora McArthur (mother) Inverness, N.S.

McCheaney, George Arthur, Pte., Charles McCheaney (father) Hamilton.

Pemberton, Allen, Pte., Mrs. Pearl Freeman (sister) Hamilton.

Pearson, Arthur, Pte., George Plant (father) Hamilton.

Sutherland, Arthur Jerome, Sgt., Mrs. Ida Lucille Suchard (wife) St. Marys, Ont.

West, Robert, Pte., Robert West (father) Hamilton.

Quebec Regiment

Shaw, William, Pte., Mrs. Kathleen Mary Shaw (wife) Verdun, Que.

Regiment De Quebec

Malo, Henri Oliver, Philippe Malo (Father) Montreal.

Taylor, Albert, L.Cpl., (no next of kin listed).

Manitoba Regiment

Robertson, John Morris, Sgt., Mrs. James Robertson (mother) Montreal.

Saskatchewan Regiment

Bedard, Peter, A. Pte., Mrs. Phyllis M. E. Bedard (wife) Fort Frances, Ont.

Churchman, William, Pte., L/Cpl., Ernest Arthur Churchman (father) Elfshore, Sask.

Mercier, James Bruce, L.Cpl., Mrs. Mary Mercier (mother) Minto, N.B.

McKay, Hugh Irvin, Pte., Mrs. May Lillian McKay (wife) Perivale, Greenford, Middlesex, Eng.

Corps Troops

Carlson, Ragnar Carl Walmar, Pte., Mrs. Sofia Carlson (mother) Vastra Ed, Gotland, Sweden.

Ford, Robert William, L.Cpl., L12842, Nelson Arthur Ford (father) Yorkton, Sask.

Mitchell, Alexander Florence, Pte., Mrs. Jane Vale (aunt) Glasgow, Scotland.

Passmore, Ernest, L.Cpl., L12877, Mrs. Pearl Evelyn Passmore (wife) 262 Alabama St. E. Moose Jaw, Sask.

MISSING

Royal Canadian Corps of Signals

Adams, Arthur Keith, Sigmn., L26023, Mrs. Margaret Isobel Adams (mother) 424 Dufferin Ave., Saskatoon.

Berry, Joe, Sigmn., M10134, Joe Berry (father) 10406 101st St., Edmonton.

Foster, Harold Clifton, Sigmn., Mrs. Phyllis Stella Foster (wife) Guildford, Surrey, Eng.

FOURTH LIST

OTTAWA, Aug. 24.—(CP)—Following is the fourth list of casualties suffered by the Canadian (Active) army in the Dieppe attack—issued yesterday by national defence headquarters—with next-of-kin:

OVERSEAS

KILLED IN ACTION

Royal Canadian Corps of Signals

Clark, Keith Lloyd, Sigmn., Frank Marsh (father) Ottawa.

Central Ontario Regiment

Orpen, Norman George, Pte., Mrs. Maria Orpen (wife) Toronto. Stanley Lendzioszek (father) Hamilton, Ont.

Moore, John Alistair, Pte., Mrs. Violet Mason (wife) Toronto.

Coleman, Edward Bruce, Pte., Mrs. Margaret Mount (mother), Vinemount, Ont.

Harris, Samuel Howard, acting L/Cpl., Mrs. Edith Beatrice Harris (wife), Dundas, Ont.

Manitoba Regiment

Hurst, Leslie Ernest, Sgt., Mrs. Elizabeth Hurst (wife), Birch Hill, Man.

Carter, Brian Alfred, Pte., Mrs. Maggie Carver (mother), Beconia, Man.

Little, Jack Ernest, Pte., Mrs. Louise Penelon (aunt) Sioux Lookout, Ont.

Seereson, Aage, Pte., Theodore Seereson (father) Malter, Man.

McMahon, Edward Ewart, Pte., Alfred L. McMahon (father) Winnipeg.

McGhee, George Watson, Pte., Mrs. Isabell McGhee (mother) Hamiota, Man.

Linklater, William Henry, Pte., Mrs. Della Linklater (wife) Winnipeg.

Coulter, John Stewart, L. Cpl., Mrs. Erma R. Coulter (wife) Winnipeg.

Saskatchewan Regiment

Balmanik, William, Pte., L12830, Mrs. Kathleen Balmanik (mother) Weyburn Sask.

Norton, Trueman, Pte., L12896, Robert Norton (father) Regina, Sask.

Cameron, William Lorne, Pte., L12716, Mrs. Elsie B. Cameron (wife) 1038 Ross St., Moose Jaw, Sask.

Nason, Clifford Manzer, Pte., L12587, Mrs. Della Nason (wife) 1488 Scarth St., Regina.

Bykiln, Lorne, Pte., L12446, Mrs. Julia Bykiln (mother) Swift Current, Sask.

Carswell, Robert Lloyd, Pte., Mrs. Mattie S. Carswell (wife) Winnipeg.

Royal Canadian Army Service Corps

Beauseleur, Rene, Pt., Mrs. Marie J. M. Beauseleur (wife) Montreal.

Jodoin, Delland, Pte., Rodrique Jodoin (father) Montreal.

DIED OF WOUNDS

Central Ontario Regiment

Jubilee, William Harold, Pte., B36078, Mrs. Anne E. Jubilee (wife) c/o R. K. Marr, Chinook, Alta.

Fletcher, Fred, Pte., Mrs. Maud Fletcher (mother) Fergus, Ont.

Manitoba Regiment

McLeod, Thomas Duncan Gordon, Cpl., Mrs. Ida McLeod (mother) Winnipeg.

PREVIOUSLY REPORTED DANGEROUSLY WOUNDED NOW DIED OF WOUNDS

Saskatchewan Regiment

Underdahl, Alfred Thomas, Pte., Mrs. Ada Underdahl (wife) Winnipeg.

DANGEROUSLY WOUNDED

Western Ontario Regiment

Lorimer, Alexander Charles, Pte., Mrs. Jean Lorimer (wife) Windsor, Ont.

Central Ontario Regiment

Williamson, John, Cpl., William Williamson (father) Hamilton, Ont.

Fowler, Jack, Pte., George Fowler (brother) Toronto.

Alberta Regiment

Volk, George, Spr., M72348, Mrs. Sophie Volk (mother) 12808 86 St., Edmonton.

PREVIOUSLY REPORTED WOUNDED NOW SERIOUSLY WOUNDED

Headquarters

Lett, Sherman Arthur, Mrs. Evelyn S. Lett (wife) 1726 40th Ave., W. Vancouver.

PREVIOUSLY REPORTED SEVERELY WOUNDED, NOW REPORTED SERIOUSLY WOUNDED

Royal Canadian Engineers

Ewener, William Alexander, Lieut., Mrs. Phyllis Ewener (mother) Sarnia, Ont.

PREVIOUSLY REPORTED WOUNDED AND MISSING, NOW REPORTED IN HOSPITAL WOUNDED

Manitoba Regiment

Jackson, Peter, Lieut., Edgar Exton Jackson (father) Mount Royal, Que.

SERIOUSLY WOUNDED

Royal Canadian Engineers

Taylor, Donald Gordon, Mrs. Lily Taylor (mother) Sarnia, Ont.

Western Ontario Regiment

Culpan, Ronald, Cpl., Mrs. Ann Culpan (mother) Windsor, Ont.

Maier, James, Pte., Mrs. Margaret Maier (mother) Windsor, Ont.

Royal Canadian Regiment

Wightman, Douglas

JULY, 1942

S	M	T	W	T	F	S
			1	2	3	4
5	6	7	8	9	10	11
12	13	14	15	16	17	18
19	20	21	22	23	24	25
26	27	28	29	30	31	

AUGUST, 1942

S	M	T	W	T	F	S
					1	1
2	3	4	5	6	7	8
9	10	11	12	13	14	15
16	17	18	19	20	21	22
23	24	25	26	27	28	29
30	31					

SEPTEMBER, 1942

S	M	T	W	T	F	S
		1	2	3	4	5
6	7	8	9	10	11	12
13	14	15	16	17	18	19
20	21	22	23	24	25	26
27	28	29	30			

Edmonton Bulletin

SECOND SECTION — EDMONTON, ALBERTA—MONDAY, AUGUST 24, 1942 — PAGE NINE

Your Bulletin Want-Ads
Reach 70,000 Readers Daily

EFFECTIVE FROM SEPTEMBER FIRST

Administrative Changes Made in Agriculture Branch

Adjustments Will Enable Departments to Deal With Vital Wartime Problems

Administrative changes in the Alberta department for agriculture, including the transfer of supervision of the horticultural station at Brooks from the deputy minister's office to the field crops branch, and additional responsibilities for Principal James Murray, of the Olds Agricultural school, were announced Monday by Hon. D. Bruce MacMillan, provincial minister of agriculture. The new adjustments are effective from September 1st.

Administration of the school of agriculture, school farms and junior activities have been co-ordinated within the school of agriculture. The Provincial School of Agriculture is to become the centre of junior activities conducted by the Alberta Department of Agriculture. Heretofore, junior activities have been conducted by various administrative branches of the province. The grain clubs have been directed by the Field Crops Branch, the livestock clubs by the Livestock Branch, the poultry clubs by the Poultry Branch, and the girls' clubs by Extension Service.

The schools of agriculture are now staffed with instructors trained in field crops, livestock, poultry and domestic science. Under the new set-up it is the intention that these instructors should supervise the various junior activities under the general direction of Principal Murray.

RELIEVE BRANCHES

This adjustment will relieve the various branches of the department from certain detailed responsibilities, permitting them to devote greater attention to wartime problems. By the same token the junior activities will bring the School of Agriculture into closer association with the young people in the rural communities of the province, which is most essential if the schools are to perform their proper functions. I am sure this adjustment will widen the scope and usefulness of the schools both with respect to our wartime and peace time efforts, said Mr. MacMillan.

This reorganization also means that the farms will be operated complementary to the schools and will afford additional instruction. For a number of years the farms and schools have been administered as independent units. Co-ordination of the farms and schools will effect both economy and efficiency in operation.

Recently, Principal Murray was honored by the Canadian Society of Technical Agriculturists by being made a fellow of this organization. Mr. Murray has had wide experience in professional and educational work associated with agriculture and in asking him to assume additional responsibilities, an effort is being made to have accumulated knowledge gained by those who have been closely associated with the schools during the past 23 years, take part in the formulating of their present and future policy.

DEVELOP FRUITS

The Provincial Horticultural Station located at Brooks under the direct management of Mr. P. D. Hargrave, is one of the most outstanding institutions of its kind in western Canada. Its purpose is to develop the growing and use of hardy varieties of fruits, suitable to Alberta climatic conditions.

The general supervision of the station will now be transferred from the deputy minister's office to the Field Crops Branch, under the direction of A. M. Wilson, recently appointed field crops commissioner.

This transfer is in accordance with the departmental policy of co-ordinating all services related to soil products under the Field Crops Branch. It is believed such co-ordination will lend itself to the efficiency and stability of organization, said Mr. MacMillan.

Visits Edmonton

Maj. J. H. Gainor, M.C., district recruiting officer, is in Edmonton Monday, conferring with officers here on matters pertaining to recruiting in this area.

Valuable Load Ration Coupons To Post Office

One of the most valuable truck loads ever carried in this city was taken from the War Time Prices and Trade Board offices to the post office. It was revealed here Monday. This load included 102,000 ration books, which, with 13 coupons for sugar on each, would mean the equal of a supply of 1,326,000 pounds of sugar.

Throughout the week 815,000 permanent ration books for Alberta residents will be cleared from regional offices in Edmonton and Calgary to city post offices, and then to every home and individual in the province. Before Sept. 7, the date on which the new books go into use, every Canadian will be in possession of a book of coupons, each coupon his ticket to a portion of the national supply of sugar, tea and coffee. But young Canadians under 12 years old, are only allowed to tap the sugar barrel.

Calgary offices have recorded 205,000 books for the population of southern Alberta. Edmonton offices, 420,000 books for the north, and Peace River area. The task has been accomplished by staffs of teachers at work in each office. Recording is now complete.

Friend Local Men Killed at Dieppe

Well-known through many business trips to this city, Maj. Paul Savoy was killed in action during the raid on Dieppe, according to word received by Adam Esch, a friend. He Esch received a wire from George Savoy, St. John's, Que., telling of the death in action of his son, Maj. Savoy. On several occasions Maj. Savoy came here as representative of the Dominion Blank Book Company. "He was extremely popular with all who knew him," said Mr. Esch.

The District of Columbia is bounded by Maryland and Virginia.

Alberta Brikcrete Company Limited
Member of the Brikcrete Associates Inc., of Grand Rapids, Michigan
Plans to have erected a limited number of homes for advertising purposes in Edmonton on a down payment and rental terms basis.
Application for inclusion in this project may be made by letter only to
Alberta Brikcrete Co. Ltd.
433 Tegler Bldg. Edmonton

RENT A CAR
Drive It Yourself Phone 25262
PINCKSTON STREETER Drive Yourself Ltd.
Alberta Licensee Opp. Macdonald Hotel

Woodward's Staff Aids in Harvest

On Sunday, 23 volunteer members of Woodward's staff proceeded to Lord Rodney's farm at Fort Saskatchewan to assist in harvesting operations. Also a large number of volunteers went out Wednesday afternoon, Aug. 19. This is now fast as a regular feature of Wednesday half holiday and Sunday contribution to the war effort.

100 TRUCKS WANTED BEFORE SEPT. 1st
GAS TANKS, FLAT RACKS OR BOXES
12c PER TON PER MILE
Basing S-Ton Loads, 60c Per Mile Loaded.
APPLY
FIGOL TRANSPORT Company
Freighting Contractors for R.C.A.F., Army, Alcan Highway.
Office 10305 102 Street.
Phones 27785-26616.

I Saw Today

MARK ROBERTSON entering the legislative buildings in the early hours of the business day;

AND

Heath Macdonald entering the Tegler building in the early hours of the business day; **Stan Smith** back on the boulevards after a pleasant holiday at the Pacific Coast; **Doug Kilbourn** discussing golf with a friend in the central section of the city; **Vivian Weiss** smiling at a friend at 101 street and 102 avenue; **Babe Gaucher** exchanging greetings with a friend in the main business section; **Harold Wright** discussing matters of moment with a friend at the Canadian Legion hut; **Jean Irvine** entering the Administration building; **Freddy Blythe** heading north on McDougall avenue; **Ernie Stevens** being congratulated on being the father of a bouncing baby.

Getting Around

with Jack DeLong

Those who thoughtlessly magnify little differences of customs, habits and opinions between the British and the Americans should read the most recent issue of Time Magazine. In the section headed "World Battlefronts," under a sub-title, "How to Be Allies," the splendid degree of co-operation and harmony attained between the R.A.F. and the United States Army Air Force in the British Isles is described.

The piece leads off by admitting that certain "irritations" have existed, but in the usual sharp penetrating manner, characteristic of the publication, goes on to say:

"But the fact is that U.S. and British airmen are making Anglo-American history: They are getting along especially well together.

* * *

"At the top, and across the British countryside, this fellowship shows in many ways: the close integration of U.S. and British air staffs; the rapid transfer of R.A.F. airdromes, supply and maintenance depots to the growing U.S. forces;

Continued on Page Thirteen

Three City Soldiers Dieppe Casualties

Names of three Edmonton soldiers appear in the casualty lists issued Monday on the Dieppe raid.

Reported dangerously wounded is Sgt. George Volk, serving with an engineering unit. His mother is Mrs. Elizabeth Volk, 12808 86 street.

Two other Edmontonians, Sgnlr. Joseph Berry, R.C.C.S., and Pte. H. H. Stride of a Commando unit, are reported missing.

Sgnlr. Berry is the son of J. Berry of 10806 75 street.

Mr. and Mrs. H. H. S. Stride of 9637 106A avenue are the parents of Pte. Stride. The latter, who has been overseas for two years, attended Rutherford public and Strathcona schools here.

Another brother, Laurie, is now a flight engineer in the R.C.A.F., who went overseas last March.

Mr. and Mrs. J. H. Dowdell of 9814 106 street, have received a cable from their son, Lieut. J. H. C. Dowdell, that he returned safely to England from the Dieppe action.

Maj. A. B. Chase, district paymaster in Edmonton 13, was in Edmonton Monday on the way to Grande Prairie, where he will inspect the office facilities at the basic training centre there.

EXTRA SPECIAL!
Filtered Cleaning and Pressing
LIGHT COATS
LADIES' SUITS
MEN'S SUITS
PLAIN DRESSES
Cash and Carry—Delivered 40c
39c
Dollar Cleaners
PHONE 23613

Three Britons May Come Here With Pictures

Plans are being made for the visit here in the near future of three British firemen and an exhibit of 110 pictures painted by artists serving with the London Auxiliary Fire Services, it was announced Monday by Mayor John W. Fry.

The exhibit has been shown throughout the United States and is now starting a tour of Canada. During the last few weeks it has been at Victoria and Vancouver, and will come here if suitable arrangements can be made.

The pictures show scenes of the devastation wrought by the Nazis in their raids on London and other cities, and also depict the life of Britishers under the "blitz".

The three firemen will lecture as often as audiences can be arranged for them, and are prepared to give three or four lectures daily.

Arrangements for the western tour are being made by Lt.-Gov. W. C. Woodward, who has written Mayor Fry concerning the showing in Edmonton.

Mayor Fry stated Monday that he would consult with the local Firemen's Union members and also with prominent citizens. He added that "it was extremely probable that the exhibit would come to Edmonton."

Mayor J. W. Fry Plans to Seek Another Term

Interest in the November municipal election warmed up on Monday with the announcement from Citizens' Committee officials that a meeting of its executive would be called in the near future to determine the action to be taken.

It was learned that Mayor John W. Fry, who is now serving his fifth term, would be a candidate again in November. Mayor Fry would neither confirm or deny the possibility of his being a candidate, but it is a fair assumption that when the election campaign starts he will be seeking his sixth term.

There appears to be some doubt concerning the attitude of the Citizens' Committee this year. A great many members of the executive have expressed the opinion that the committee should dissolve, while others are for more vigorous participation in the municipal political field. This question will be the paramount one at the executive meeting it is understood.

At the November, 1941, election the solid front of the Citizens' Committee was badly dented when Mayor Fry, running as an independent, and three aldermen—Aldermen Mrs. J. A. Clarke, H. D. Ainlay and Guy Patterson, K.C., were elected over the Citizens' Committee nominees.

THOSE RETIRING

The five retiring aldermen this year are: A. Bisset, S. S. Bowcott, F. J. Mitchell, J. H. Ogilvie and S. Parsons. All are Citizens' Committee nominees.

Should the swing to the Progressive group indicated in the 1941 election be maintained, it is possible that this faction will obtain control of the city council at the next election. Serving Citizens' Committee aldermen stated they were not in a position to make any announcement of their plans until the Citizens' Committee has announced its stand with regard to the 1942 election.

The Inquiring Reporter

THE QUESTION

Pride and sorrow are in the hearts of all true Canadians as a result of the great raid on Dieppe. Do you think that experience gained by the gallant men of the Dominion in the costly operation last week will pave the way for a great scale assault on Europe before winter sets in?

THE ANSWERS

CARL DARLING, salesman: I do not think there will be a real grand scale invasion of Western Europe this fall, although I may be wrong. I think we are still short of the shipping we would require to keep supplies moving to our armies on the continent, once they succeeded in establishing bridgeheads. But there may be more heavy raids on the coast of France.

* * *

W. RICHARDSON, war veteran: I hardly think there will be a full-scale offensive against Nazi-held Europe this fall. I think the Dieppe raid proved that much more aerial cover for ground-staff fortifications will be required before a landing in force can succeed. Swarms of dive-bombers will be needed to blast German mortar and machine-gune emplacements so that our infantry can land without undue losses.

* * *

C. McNIVEN school teacher: I think there will be a full-scale attack on the French coast before winter sets in. I feel that such an attack is absolutely necessary to keep our gallant Russian allies in the fight.

Back at Work

J. P. McIsaac, K.C., registrar of the War Services Board, who returned over the week-end from a holiday spent at the Pacific coast.

Foothills Area Teachers' Basic $940 a Year

Basic salary for teachers employed by the Foothills school division has been set at $940 a year, according to the report of the board of arbitration submitted to the department of trade and industry Monday.

The board of arbitration was asked to settle the salary dispute between the Foothills school board and the teachers' representatives.

Alexander Calhoun was chairman of the board, A. E. Ottewell was representative of the school board and Raymond E. Shaul represented the Alberta Teachers' Association.

Featuring the proposed increases in pay as from Sept. 1, was the boost of the basic minimum from $840 to $940.

MOVE IS ESSENTIAL

According to the report, it was agreed that such a move was essential in view of the number of teachers being attracted to other callings by higher financial rewards, while others were enlisting in increasing numbers.

Increments were raised to $45 annually after the second year, to reach a maximum of $1,200 for one-room teachers. The previous maximum was $1,040.

The following basic minimums were set up: elementary school, grades 1 to 6, $940; including grade 8, $1,000; grade 9 included $1,050; grade 11 included, $1,150; grade 12 included, $1,300.

Milk Producers Benefit in Price

Milk producers in the Edmonton district will benefit distinctly from the subsidy of 25 cents on 100 pounds to be paid to them through the order of the Wartime Prices and Trade Board.

At present the rate paid to producers by the Edmonton dairies is $2.55 per 100 pounds. With 38.8 quarts in 100 pounds the rate per quart is 6.5 cents. The subsidy increase will pay the producers $2.83 per 100 pounds or 7.3 cents a quart.

Producers in Calgary, Cadomin, Crows Nest Pass, Edmonton, Jasper, Lethbridge, Macleod, Medicine Hat, Mountain Park and Nordegg are eligible for the subsidy, which takes effect on September 1.

General satisfaction was expressed in Edmonton that the milk situation would be relieved. Higher costs of production added to shortage of help have added to the problems of the milk producer.

Army Examinations Are Written Here

Thirty-eight officers from several Edmonton units of the Canadian Army (Reserve) completed writing of examinations for promotion at the Prince of Wales Armory over the week-end.

The examinations were taken on Saturday and Sunday afternoons.

Lt. Col. E. Brown, M.M., E.D., presided over the board of examining officers. The completed written papers are mailed to national defence headquarters at Ottawa, which passes on the fitness of competing officers.

The examinations are for qualifications of second lieutenants as first lieutenantsand of first lieutenants as captains.

Seeks Recruits

Lt. H. Fawly, who leads one of the Alberta companies of the Veterans' Guard of Canada, (CA'A), is in this city seeking recruits for his company, now stationed along the Pacific coast.

He is interviewing applicants, and also making inquiries concerning men that might be available who are now serving on the staffs of basic training centres in this area.

Three Trolley Busses Coming From U.S. Firm

Fall and winter transportation problems on the Edmonton Street Railway system will be considerably lightened through the delivery at the end of November of three 39-passenger trolley busses now being constructed by the Mack Truck Co., Allentown, Penn.

The three busses which were placed on order at the beginning of the year will cost approximately $63,000. Last advices on delivery received from the company would indicate that construction is proceeding on schedule, and that deliveries will be made on the contract date, R. J. Gibb, city commissioner in charge of utilities, stated Monday.

Three trolley busses ordered from the Leyland Motor Co., London, England, have been delivered. Two of them are now in service, one on the south side run, another on the 95 street route, while a third delivered on Monday is in the street railway department paint shop where it is being painted in the street railway color scheme. The bus was a battleship grey on arrival here.

RELIEVE PRESSURE

Although the six trolley busses will relieve greatly the congestion on the trolley bus lines, and will release some gasoline busses for use on other routes the staggering of hours in business houses to solve the peak-hour transportation problem on the system will have to be put into effect, Mr. Gibb stated.

He said the city commissioners were continuing their survey of staggered hours schemes put into effect in other Canadian and American cities. Conference with large business concerns in Edmonton will be held seeking co-operation in the hour-staggering plan, Mr. Gibb stated.

Flower Auction Proceeds For Kinsmen Fund

What promises to be one of the biggest and best display of gladioli and dahlias ever staged in this city will be held in the Public Market building, Thursday next, between 8 p.m. and 8 p.m. Sponsored by the Edmonton Horticultural Society, the show offers 15 classes for entry with prizes in each class.

The unusual part of the show, however, is not the number of classes, but that the flowers will be auctioned off at 8 p.m. Thursday evening by Joe Reed with proceeds going to the Kinsmen Milk for Britain Fund.

The rainy weather of spring and summer has made the growing conditions nearly perfect for the cultivation of gladioli and dahlias which, this week, are at the peak of their beauty.

Closing date for entries is 11 a.m. Thursday when blooms entered must be at the Market building. Citizens are urged to attend the show, to which there will be no admission fee.

Judging of the flowers will be at 12 o'clock noon on Thursday by a committee of competent judges. After the judging, the flowers will be arranged by members of the society for display.

All expenses for the show are being met by the Horticultural Society which is going to every expense and trouble to make the project a real success.

Varied Cases Are On Police Docket

Harold Matson on Monday was sentenced to four months at hard labor after pleading guilty to a charge of vagrancy before Police Magistrate A. L. Millar, K.C.

Russell Tierney, who was found guilty on a similar charge, was remanded for sentence until Aug. 28. Tierney also was remanded for sentence until Aug. 28 after pleading guilty to a charge of being in possession of a blanket and other articles allegedly taken out of a hotel room.

Fred Melnyk was found guilty of the theft of a briefcase from a bus depot and was also remanded for sentence till Aug. 28.

One person, pleading guilty to a charge of intoxication, was fined the minimum $20 and costs.

Sea Cadets Back From Annual Camp

One hundred and thirty sea cadets of the land ship H.M.S. Warrior broke camp on Sunday and returned to Edmonton and Wainwright from Kapaskiwin beach. Twenty-five of the boys attending the camp were from Wainwright. The camp was under the command of Sea Cadet Lt.-Commander Carl Clement. Other officers were: Lt. A. C. Emery, Lt. Louis D. Hyndman, K.C.; Lt. Peter Douglas, and Lt. C. Wilbraham. Wainwright. Chief Instructor Charles Mann and Cyril Ellinger, civilian instructor, also attended the camp.

Scores Success

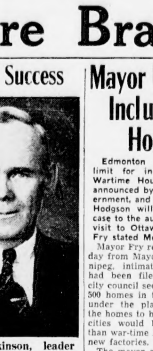

J. J. Hodgkinson, leader of the McCauley Concert Group, which is doing excellent work in raising money for the Queen's Canadian Fund. The McCauley Concert Group will perform on Friday, Aug. 28, at Heatherwood, north of Carvel Corner.

First prosecution under the sugar rationing regulations in the Wetaskiwin district, and possibly the first in Alberta, will be held at Wetaskiwin on Tuesday with W. H. Odell, K.C., acting for the Wartime Prices and Trade Board. Other prosecutions are pending in cities and towns throughout Alberta, an official of the Board here stated.

Mayor Urges Inclusion in Housing Plan

Edmonton will press to the limit for inclusion under the Wartime Housing plan recently announced by the Dominion government, and Commissioner John Hodgson will present the city's case to the authorities during his visit to Ottawa, Mayor John W. Fry stated Monday.

Mayor Fry received a letter Monday from Mayor John Queen, Winnipeg, intimating that a request had been filed by the Winnipeg city council seeking the building of 500 homes in the Manitoba capital under the plan. The letter said the homes to be erected in western cities would be more substantial than war-time housing erected near new factories.

The mayor also received a letter from Victor T. Coggin, Ottawa, managing director of the Wartime Housing Company, in which it is stated that the "draft of the scheme between the company and municipalities had not been completed."

The housing shortage in Edmonton is extremely acute and, with priority restrictions curtailing the erection of homes by private capital, some measure of relief to the situation must come from the Wartime Housing Company.

Mayor Fry said that immediate action would be taken as soon as the draft of the agreement between the dominion government and municipalities had been received. "At present we are very much in the dark concerning the plan, and until full particulars have been received it is impossible to state what demands will be made by the city," Mayor Fry stated.

Johnstone Walker Limited
Store Hours: 9 a.m. to 6 p.m. Phone 25161—Ask for Dept.

Two New Combinations and Step-In Girdles
Sponsored by Nemo
Those who have a decided preference for Nemo Foundations will find these garments surprisingly satisfactory.
• "PIXSET"—A Nemo Sensation Combination, made of two-way stretch supple spun with uplift bras of lace, low cut back, boneless. Sizes 33 to 36. Priced at **5.50**
• "STAR"—A new Step-In Girdle. Rayon satin front panel with two-way stretch supple spun back. This is a boneless garment for the junior figure. Sizes 26 to 29. Priced at **5.00**

Women's Novelty Print Bib Aprons
Handy little Bib Aprons of good quality printed cotton trimmed with white organdy and contrasting piping. Priced at **29c**

"Wabasso" Bleached or Semi-Bleached Cotton Sheeting
50c to 90c yd.
Free Hemming on All Purchases Made Tuesday
Here's a worth-while proposition for women with limited sewing time on their hands! All sheet lengths of these "Wabasso" Bleached and Semi-bleached Sheetings bought Tuesday will be hemmed free.
Fine quality smooth-finished Sheetings that will give you long service. Widths 63, 72, 81 and 86 inches wide. Specially Priced, yard ..... 50c to 90c

'Wabasso' Circular Pillow Cotton
At 39c to 55c yd.
Snowy white Pillow Cottons with smooth linen-like finish. 40, 42 and 44-inch. Priced at, yard ..... 39c to 55c

Women's "Corrective" Arch SHOES
Smartly Lasted and Comfortable
There is no need to sacrifice smart appearance to obtain scientific foot support!
Corrective Shoes are the answer. Made on two-way combination last and with specially constructed correction arch and snug fit heel. Plenty of toe freedom. Made from fine black kid. Medium weight sole.
Pump or tie style—two styles as illustrated. Widths 2A to E. Sizes 4½ to 9. Priced at **4.95**

Johnstone Walker Limited 1886
Mail Orders Forwarded—Charges Prepaid

—By DOROTHY DIX

Self - Pity Habit Is Very Demoralizing

Chief Offenders Are Middle-Aged Women Who Often Blame Husband For Tears; Nobody Has to Live in a Slough of Despond

If there is one reform that is needed more than any other it is to cure women of being sorry for themselves. The self-pitying habit is every whit as demoralizing as the dope habit and it is a lot harder on the family and friends of the addict. The morphine taker and drunkard have their moments of sobriety, or they can be clapped into a sanatorium where only those who are paid for it have to listen to their moans, whereas there is no escape from the weeper. She is always on the spot, salting down with her tears everybody with whom she comes in contact.

Chief among these weepers are middle-aged women. There is not a mail that doesn't bring me a score of brine-soaked letters from melancholy ladies who tell their troubles and ask me to mingle my tears with theirs. Sometimes the writer sobs out that she is the most miserable creature in the world because her husband takes her for granted. He is good and kind and generous and faithful, but he never tells her he loves her, she doesn't want to be fed on roast beef and potatoes; she is starving for lollypops.

Sometimes she is just plain bored. Her children have grown up and gone about the business of life for themselves, and she is so unhappy with nothing to do or think about that she contemplates committing suicide. Sometimes — boo-hoo, boo-hoo — she is lonely. She has lost touch with her old friends and she doesn't care for strangers. Nobody comes to see her, or writes her. She isn't asked out to dinners and parties any more. And this is a hard and cruel world for a poor, forlorn woman.

Most heart-wrenching of all her lamentations is that over her children. She sacrificed her life for them, and look at the way they treat her! They have gotten married and left her.

ONLY A MOTHER KNOWS

They are absorbed in their own homes and children. They won't listen to her advice. They don't want her to live with them. When they go out of an evening they don't want her to tag along. And so on and on and on. Only a mother knows how children repay her with black ingratitude.

Well, it is too bad to spoil anybody's fun, and as these women get such a kick out of being miserable it seems almost cruel to interfere with their favorite indoor pastime. But as I read these lacrimose epistles I always feel like saying, well, if you don't like being unhappy, why don't you do something about it? Nobody has to live in a slough of despond unless he or she is too lazy or too stupid to climb out of it. Anyway, you knew that the only way you could escape the conditions of middle age was by dying young. So why didn't you prepare yourself to meet them?

When all is said, what are you weeping over? Surely you have no cause to weep because your fat, bald, middle-aged husband doesn't make romantic love to you. By the time you have been married to a man for twenty-five or thirty years you have him so securely tied to you that you couldn't lose him if you tried; or you lost him so long ago you have forgotten what he looked like and wouldn't take him back as a gift. Anyway, when a man takes a wife for granted, he pays her his supreme compliment. He thinks she is so all right he doesn't have to mention it.

You knew your children were bound by nature to grow up and leave you, so why didn't you provide yourself with some outside work to do when you wouldn't have to put in your time wiping little noses? Why didn't you acquire some skill by which you could support yourself if need be? Why didn't you go in for clubs or philanthropy? Why didn't you learn to be a crackerjack bridge player? That has saved many a woman from a dreary old age.

OWN FAULT

If you are lonely, that is your own fault. You didn't make new social contacts. You didn't keep your friendship fences in repair. You let yourself become a bore who was always whining, instead of a cheerful, pleasant companion.

And what grievance have you got against your children because they want to live their own lives? Why don't you fill your own life so full of interests that you will not have to depend upon them to keep you entertained and amused? Why don't you face the fact that if you want them to enjoy your society you must laugh with them, instead of expecting them to weep with you?

Of course, the crepe-hangers are not going to listen to these admonitions. They are having too good a time pitying themselves. But there you are.

Bulletin Patterns

Matron's Shirtfrock

Every woman is a "working girl" these days—and here's the perfect action-free dress. Pattern 4104 by Anne Adams. So slenderizing, with three front skirt panels, a soft yoked bodice and a young collar. Have the sleeves short or long and full.

Pattern 4104 is available in women's sizes 34, 36, 38, 40, 42, 44, 46 and 48. Size 36 takes 4⅞ yards 35 inch fabric.

Send twenty cents in coins for this Anne Adams pattern. Write plainly size, name, address and style number.

Send your order to The Edmonton Bulletin, Pattern Department, 60 Front St., Toronto, Ont.

Please allow a week or ten days for delivery.

Dainty Needlework To Do For Baby

By ALICE BROOKS

Pattern No. 7343

All the cuddly kittens and bears and lambs that somehow say baby are to be found in this pattern. Embroider them on baby's nursery accessories, bibs, and clothes. They're fun to do! Pattern 7343 contains 16 motifs ranging from 2¼ x 2¼ to 4½ x 6½ inches; materials needed; stitches.

To obtain this pattern send twenty cents in coins to The Edmonton Bulletin, Household Arts Dept., 60 Front St., Toronto, Ont. Write plainly name, address and pattern number.

Please allow a week or ten days for delivery.

Home Service

Slip Cover Renews Old-Looking Chair

Pinned and Cut Right on Chair

Yes, chairs get their faces lifted, too! The beauty treatment? A brand-new upholstery-style slip cover you can make yourself — fitting the fabric right to the chair and snipping off what you don't need.

A sturdy cotton twill, in an attractive geometric pattern as in our picture, gives a firm upholstery effect.

To start, remove the chair cushions and pin fabric to top of chair. Smooth and pin it down inside back and seat, allowing 4 inches for tuck-in between, and trim around pins to 1½ inches for seams.

Now cover the rest of the chair

Make the Most of Cheese As 'Victory Food Specials'

By MRS. GAYNOR MADDOX

Cheddar cheese is now a Victory Food Special. Use it as the main protein in some of your meals.

TOMATO RAREBIT

(Serves 4 to 6)

Two tablespoons butter or other fat, ½ small onion, chopped fine, ½ cup finely cut celery, ¼ cup chopped green pepper, 2 tablespoons flour, 2 cups cooked or canned tomatoes, ½ lb. cheese, shaved thin, 1 teaspoon salt, 3 eggs, well beaten.

Melt butter or other fat in heavy skillet. Add onion, celery and green pepper and cook a few minutes, stirring frequently. Sprinkle the flour over top, stir in well. Then slowly stir in the tomatoes. Add cheese and salt and cook over very low heat, stirring until mixture thickens and cheese has melted. Pour some of this mixture into beaten eggs, then pour all back into the skillet and continue to cook over low heat until thickened and creamy.

MACARONI AND CHEESE

(Serves 4 to 6)

Two cups macaroni, broken into small pieces, 2 quarts boiling salted water, 2 tablespoons flour, 4 tablespoons well-flavored fat, such as strained bacon drippings, 2 cups milk, 1 teaspoon salt, pinch nutmeg, ½ lb. cheese shaved thin, breadcrumbs.

Cook macaroni in rapidly boiling water until tender. Rinse in cold water. Make a sauce by melting fat in saucepan, then stirring in flour. When well blended, slowly stir in the milk. Add salt and nutmeg. Add shaved cheese and stir until melted. Arrange the macaroni and sauce in alternate layers in greased baking dish. Sprinkle breadcrumbs over top and bake about 30 minutes.

Preserving tomatoes is a good Victory Garden habit. But if you are anxious to serve some now, try them with cheese, a "victory food special," in a rarebit.

MIXED GRILL

Here's an idea for dressing up the homely hamburger. Form meat into fairly thin patties and arrange on a pre-heated grill with ripe halved tomatoes. Season. Broil until lightly browned. Turn, and add to the grill peeled bananas which have been brushed with melted butter and slightly salted. Continue broiling until meat is cooked and bananas are tender. Bananas for broiling should not be over-ripe.

Tomorrow's Menu

BREAKFAST: Melon, cracked wheat cereal, nut bread toast, coffee, milk.

LUNCHEON: Creamed eggs and green peas, wholewheat muffins, pears, tea, milk.

DINNER: Tomato Juice, macaroni and cheese, crisp bacon, broccoli, apple pie, coffee, milk.

Your Baby And Mine

By MYRTLE MEYER ELDRED

It cannot be said too often, that the amount of food a child consumes in any one day is strictly his own concern. Some children can enjoy a half cupful of cereal when to others this amount would be both nauseating and appetite-destroying.

So many mothers, especially between the child's first and second year, complain that he eats like a bird. This is a natural state of affairs. It is quite obvious that a 4-year-old may consume no more than a 2-year-old and that the 2-year-old will be eating no more, perhaps less, than his 1-year-old sister. The rate of gain decreases with the years. The first year the baby adds 14 pounds to his weight, the second year, but 5, the third year only 4 and the fourth year, 3 pounds. The one or two tablespoons of food the child enjoys may be all he needs.

There is no ideal portions of food; there are only amounts which the child will eat without urging. Then, at each succeeding meal, he will come to the table with a desire for what is provided, not a revulsion against it.

Mothers should be beware of the tendency to force foods on children in the interest of cleaning up plates or drinking last drops. It may be those distasteful, unwanted last spoonfuls which prevent the child from ever relishing what he eats.

Neither food nor milk needs to be served in any specific amounts. The dietum that each child must drink one quart of milk has been modified to read, "from one pint to one quart." It has been obvious that more milk than the child drinks willingly may easily destroy his appetite for the other essential foods.

The best criterion of whether the amounts a child eats are satisfying to and wholesome to him, is not the number of tablespoons or cups, but his own good appetite, his interest in food, his steady progression in weight. These tell a far more accurate story than just an inumeration of how much food a mother is able to force upon him. In many cases it is the mother's eyes which are bigger than the child's stomach.

Our leaflet, "Poor Appetites," enumerates the many reasons why children may lose their appetites. It may be had by sending a 3-cent stamped, self-addressed envelope with your request to Myrtle Meyer Eldred in care of this newspaper.

Tomorrow: Eggs are good baby food—if they agree with baby.

McKenney On Bridge

By WM. E. McKENNEY, America's Card Authority

This week I am going to talk about exiting. By an exit we mean a lead that will put the otner side in without damage to the leader's side. One of the chief tasks in defense is to decide when an exit is called for, and when it is necessary to take positive action to develop one's own tricks.

North
♠ 8 5
♥ J 9 5 2
♦ 10 8 4
♣ 9 6 5 2

West
♠ A J 10 9 4
♥ A 10 3
♦ 5 2
♣ K Q 7

East
♠ K Q 7 2
♥ Q 4
♦ K 9 6
♣ J 10 8 4

South
♠ 6 3
♥ K 8 7 6
♦ A Q J 7 3
♣ A 3

N-S Dealer

Duplicate—None vul.

South	West	North	East
1♦	1♠	Pass	2♠
Pass	3♦	Pass	4♠
Opening—♦ 10.			24

In today's hand the defense began by three diamond leads. West ruffing the third. Declarer cashed the ace and king of trumps, then lead a club from dummy, other club lead knocked out the South ducked and West won. Ance. South led a low heart. West played low and the queen won, giving declarer his contract.

When criticized for letting himself be end-played. South stated that in view of the established clubs, he would have to lead hearts anyhow in the hope that North held the act.

As in many cases, simple arithmetic should show South his correct defense. He knows that West can win exactly five trump tricks, no more until he himself has opened hearts to give dummy a remote ruff. Declarer can also win three clubs.

That leaves him two short for the contract, and he can make his bid only by winning the first two rounds of hearts. The indicated defense is for South to hop up with the ace of clubs, exit with the three-spot and let the declarer open the heart suit.

Minute Make-Ups

824

You needs must get rid of those flaky bits of dead sun-dried cuticle on face and throat. A quick way is to thoroughly cleanse the skin, then apply a smooth layer of vanishing cream. Leave on a full minute—remove with tissues. All the dry flakiness will have vanished. Add powder and lipstick—that's all!

Large Group of Airwomen to Train in U.S.

OTTAWA, Aug. 24—(CP)—The Women's Division of the Royal Canadian Air Force dispatched a large group of airwomen to an unspecified destination in the United States Friday for training as clerks in operations rooms.

On completing the course they will return for further training at a similar operations school soon to be opened in Canada. An announcement from R.C.A.F. headquarters said the airwomen will have the same responsibilities as the Women's Auxiliary Air Force in Britain—receiving, recording, and relaying information "which keeps the picture of R.C.A.F. activities before fighter controllers."

Included in the draft are Leading Airwoman A. Young, New Westminster, B.C., V. Robinson, Vancouver, J. G. Wood, Winnipeg.

A selected group of airwomen, first and second class, will also make the trip.

MANY DECORATIONS

HORSHAM, Eng.—(CP)—This is the proud war record of the "Old Blues" of Christ's Hospital: One C.B.E., 11 O.B.E.'s, six D.F.C.'s, seven D.S.C.'s, eight M.C.'s, and 18 mentions in dispatches.

FAMOUS PLAYERS THEATRES

Edmonton's MOST TALKED ABOUT PICTURE Moves to the EMPRESS

THE Birth OF A Baby

Before Your Eyes

TOMORROW!

Please Note—Doors 12:30 a.m.

Show starts at 1:00, 2:12, 4:04, 5:56, 7:48, 9:40

CHILDREN UNDER 16 NOT PERMITTED UNLESS ACCOMPANIED BY ADULTS.

Extra!

California Jr. Symphony "BROADWAY BREVITY"

Oddity "UNUSUAL OCCUPATIONS"

Color Cartoon

LAST DAY! "WHISPERING GHOSTS" "MAN WHO WOULDN'T DIE"

Presented BEAUTIFULLY! TENDERLY! REVERENTLY!

SPONSORED IN CANADA BY THE DIVISION OF CHILD AND MATERNAL HYGIENE DEPARTMENT OF PENSIONS AND NATIONAL HEALTH.

EMPRESS

RIALTO STARTS TOMORROW

IT'S THE GREAT SCREEN COMEDY FROM THE GREAT STAGE PLAY THE FUN FEUD THAT "KEEPS 'EM FLYING" AT EACH OTHER'S THROATS!

Great entertainment! When the girl flies to the soldier's arms—that's love! When his father flies at her father's throat — that's laughter! You've got to see it!

FRIENDLY ENEMIES

Starring CHARLES WINNINGER CHARLES RUGGLES NANCY KELLY

HIT No 2

A HIGH SPEED MUSICAL FULL OF LAUGHS AND MELODY "Flying With Music"

With Marjorie Woodworth - Geo. Givot

LAST TIMES TODAY GEORGE RAFT and PAT O'BRIEN in "BROADWAY"

VARSCONA TONITE

A POWERFUL STORY UPON THE HEART OF EVERY HUMAN BEING!

EVE. SHOW Starts 6 p.m.

BIG AS THE HEART OF HUMANITY

V

Claudette Colbert IN FANNIE HURST'S "IMITATION of LIFE"

PLUS "TWO LATINS FROM MANHATTAN"

VOTED THE GREATEST MOVIE EVER MADE! . .

It took a great story . . . and a great cast to produce the first perfect picture! . . .

GREER GARSON WALTER PIDGEON in Metro-Goldwyn-Mayer's MRS. MINIVER

WITH TERESA WRIGHT • DAME MAY WHITTY REGINALD OWEN • HENRY TRAVERS RICHARD NEY • HENRY WILCOXON

OPENS DAILY AT 12:45

Full Shows at 1:00, 3:52, 6:27, 9:05.

Features at 1:39, 4:14, 6:52, 9:27.

Capitol A FAMOUS PLAYERS THEATRE

STRAND — LAST TIMES TODAY — "REMEMBER PEARL HARBOR" "TRAMP, TRAMP, TRAMP"

COMING TUESDAY — TWO GRAND HITS!

ANNA NEAGLE RAY MILLAND ROLAND YOUNG in "IRENE"

JOHN GARFIELD NANCY COLEMAN in "DANGEROUSLY THEY LIVE"

MATINEES 30c Plus Tax - - - EVENINGS 30c Plus Tax

GARNEAU STARTING TUESDAY

Bette Davis Olivia De Havilland "In This Our Life"

LAST TIMES TONIGHT "JUNGLE BOOK" and "MELODY AND MOONLIGHT"

ROXY

Terrific! Together! JAMES CAGNEY BETTE DAVIS "Bride Came C.O.D."

Plus Wm. Holden in "TEXAS"

AVENUE

FRED ASTAIRE RITA HAYWORTH "You'll Never Get Rich"

Also "Mobtown"—Dead End Kids

DREAMLAND

1-3 p.m. 20c—All Tax Included

Adventure and Drama Frolic and Fun

TODAY — ROBERT TAYLOR - LANA TURNER in "JOHNNY EAGER"

and the famous comedy team ZASU PITTS - SLIM SUMMERVILLE in "MISS POLLY"—It's a riot

STARTS TUESDAY PRINCESS 200 BALCONY SEATS 20c

HOWL!

"THE MAN WHO CAME TO DINNER"

BETTE DAVIS — ANN SHERIDAN MONTY WOOLLEY

Ends Tonight "CAPTAINS OF THE CLOUDS"

GEM — NOW SHOWING — CHESTER MORRIS "Alias Boston Blackie" —Also— "Topper Returns"

DANCE TONIGHT AT "9" JACK JACKNISKY And His Stable Boys

Don't Forget Our Regular DANCE Every Monday Night

The BARN

IT'S WANT AD WEEK! Want Ad Results are GUARANTEED!

Use Bulletin Want Ads Phone 26121

Visitors from East, West, South Spend Late Summer in Edmonton

Dr. and Mrs. Norman Allin, 11110 86 avenue, have as their guests at present, Mrs. Allin's mother, Mrs. William Thomson of Concord, California, and Mrs. Allin's sister, Mrs. Alfred Moen of Great Falls, Mont.

• • •

Mr. and Mrs. Duncan Cameron, 126 street, have had as their guest Miss Margaret Cameron of Montreal, cousin of Mr. Cameron. During her three weeks' visit here she accompanied Mr. and Mrs. Cameron to Jasper and Banff, and is now visiting with her brother, Mr. John A. Cameron, Drumheller. She will return to Edmonton before returning east.

• • •

Officers of No. 4 Initial Training School, R.C.A.F., entertained at a dancing party Saturday evening at 9 p.m. in the auditorium of the Normal school. Among the guests were representatives of the other armed services, officers of the Canadian Army and H.M.C.S. Nonsuch Barracks, R.C.N.V.R., and visiting American Army officers.

• • •

Miss Edith MacKinnon, a bride-elect of early September, was honored at a breakfast party given Sunday morning by Miss Ruth Lawrie at the home of her parents. The honored guest was presented with a corsage of gladioli and roses. Among the guests were Miss MacKinnon, Miss Marion Tuck, Miss Frances Seager, Miss Marjorie Skelton, Miss Agnes Thorburn, Miss Isobel Sinclair, Miss Betty Wilson, Miss Margaret Webb, Miss Charlotte and Miss Dorothy Frederking.

• • •

Dr. Cyril James, principal of McGill University, and Mrs. James have been visitors in the city for a few days, at the Macdonald hotel. They will leave Monday evening for the Pacific coast where they will holiday before returning to their home in Montreal.

• • •

Dr. and Mrs. J. Scovil Murray, Calgary, have as their guests, their son-in-law and daughter, Mr. and Mrs. Chester Lamberston of Edmonton.

• • •

Mrs. Erick Ambrose and Doreen, of Nelson, B.C., are in the city visiting Mr. and Mrs. W. Weatherby, mother and father of Mrs. Ambrose. Mrs. Clarence O. Foster, also of Nelson, is holidaying here, a guest of her parents, Mr. and Mrs. D. C. Scramstad.

• • •

In compliment to Miss Edith (Micky) MacKinnon, whose marriage to Capt. Gordon McCannel, R.C.A., will take place in Victoria Sgt. S. Miss Agnes Thorburn entertained at tea Saturday afternoon at the home of her parents, Mr. and Mrs. J. W. Thorburn, Garneau. Gay yellow nasturtiums and tall gladioli were arranged throughout the rooms. During the afternoon the guest of honor was presented with a number of gifts. Among the guests were Miss MacKinnon, Miss Mary Sterling, Miss Marion Tuck, Miss Frances Seager, Miss Ruth Lawrie, Miss Marjorie Skelton, Miss Mary Barbara Mason and Miss Isobel Sinclair.

• • •

Taking a trip through Calgary, Banff, Edmonton and Jasper, are Mr. Frank Lindsay, Mr. and Mrs. Harrie Carroll and Mrs. Donald Lindsay, Saskatoon.

• • •

Mrs. C. B. Brydon-Jack, Vancouver, a recent visitor in Calgary, has been in Edmonton since the end of last week.

• • •

Mr. and Mrs. Sidney B. Woods, Calgary, have had as their guest, Miss Minnie Gordon of Edmonton.

• • •

Mr. and Mrs. Walter P. Wilson were week-end visitors at Alberta Beach.

• • •

Mr. and Mrs. John M. Matheson of Edmonton announce the engagement of their only daughter, Evelyn May, to Pte. James N. Wardhough, R.C.O.C., son of Mr. and Mrs. James Wardhough of this city. The wedding will take place shortly.

• • •

PARTY HONORS ESTHER HOBECK

Miss Bunty Nairn and Miss Betty Bowser shared hostess duties at a party at the home of the former on evening last week when Miss Esther Hobeck, who is to be married early in September, was the honored guest. A corsage of gladioli and sweetpeas and gifts of kitchenware were presented to the bride-to-be. Gladioli and asters decorated the rooms and roses centered the tea table. Others present were Mrs. William Baronsfeather, Mrs. J. Dean, Miss Flora Reid, Miss Audrey Forbes and Miss Margaret McKechnie.

• • •

Mrs. J. W. McLean of Riverside, California, who has been visiting in Edmonton for the past two weeks, has returned to her home. While here, she visited with her uncle and aunt, Mr. and Mrs. W. J. Hamilton, 11136 62 street.

• • •

Women members of the King Edward Park and District Community League will meet for what is the K.E.P. hall, 81 street and 80 avenue, Wednesday at 2:30 p.m. Proceeds will purchase cigarettes for district boys in active service.

• • •

Miss Peggy Tillman returned to her home in Winnipeg at the week-end after visiting in the city for a few days. Prior to visiting in Edmonton, Miss Tillman visited with her brother and sister-in-law, the Rev. and Mrs. Robert Tillman at Morningside, Alberta.

• • •

Mr. M. C. McCannel, F.C.A., and Mrs. McCannel have returned to their home in the city after spending several days in Calgary where they attended the convention of the Dominion Chartered Accountants. Following the convention Mr. and Mrs. McCannel motored to Banff and Jasper returning to the city Saturday afternoon.

• • •

Miss K. Farna, whose marriage to Mr. Frank Angus will take place this month, was guest of honor at a shower held at the home of Mrs. B. M. Collins recently. Prizes for bingo were presented to Miss Julie Faryna, Mrs. J. Cameron, and Miss Helen Reside. Miss Berneice McBeth contributed to the musical entertainment. Other guests included Mrs. Angus, Mrs. C. Forbes, Mrs. D. Forbes, Mrs. S. Collins, Mrs. MacKenzie, Mrs. F. Reside, Mrs. D. Kinloch, Mrs. H. Soley, Mrs. J. Harris, Mrs. G. Goddard, Miss F. King, Miss B. King, Miss M. Foster, Miss M Faryna.

• • •

The English sun thrush selects a special stone in the neighborhood, and uses it as an anvil on which to crush snails.

Miss Marshall Is Bride of Donald Fraser

Chancel and altar of St. Mary's Anglican church, the Highlands, was fragrant with snapdragon, dahlias and gladioli on Saturday, when Florence Alice, daughter of Mrs. John A. Marshall, became the bride of Mr. Donald Russell Travers Fraser, son of the late Mr. and Mrs. A. Russell Fraser. The Rev. Arthur Elliott officiated.

The bride wore an attractive frock of light gold wool, styled like a dressmaker suit, with white sheer blouse and accessories of chocolate brown. A corsage of pink roses set in white gladioli blossoms was pinned at her shoulder. Gift of the bridegroom's aunt, Toronto, a sterling silver crest of the Fraser family, was pinned to the bride's sleeve.

Miss Helen Graham was a pretty bridesmaid, in her sea-blue wool frock, accented by brick red accessories and a corsage of fresia and roses.

Mr. Albert Anderson attended the bridegroom.

For the reception at her home, Mrs. Marshall wore a beige ensemble, with a Mandarin hat of a pansy shade, and shoes to match. Ophelia roses and violets made up her corsage.

The newlyweds left by plane for Calgary and Banff, where they will spend a short honeymoon before returning to make their home in the city. To travel, the bride wore her wedding ensemble, and an overcoat of beige, which was lined with the Fraser hunting plaid.

At the reception, His Honor Judge A. U. G. Bury proposed a toast to the bride.

—V—

Couple Married At St. Paul's, Jasper Place

Solemnized in St. Paul's church, Jasper Place on Saturday, the marriage took place of Marion Alice Cottle, daughter of Mr. W. T. Cottle and the late Mrs. Cottle, Jasper Place, to Mr. James Dinwoodie, son of Mr. Dinwoodie and the late Mrs. Dinwoodie also of Edmonton. The Rev. Baker officiated.

Given in marriage by her father, the bride wore an afternoon dress in rose silk crepe, chapel veil to match and a bouquet of sweetpeas and cornflowers. Her only piece of jewelry was a pendant which belonged to the bridegroom's mother.

Her bridesmaid, Miss Vera Haliburton, wore an afternoon frock in dusky blue and carried a bouquet of peach gladioli.

Mr. John Dinwoodie, brother of the bridegroom, was best man. Ushers were Mr. Robert Cottle and Mr. Richard Dinwoodie. Miss Dorothy Teets played the wedding music.

Thirty guests were present at the reception held at the bride's home following the ceremony. Following a short honeymoon, the couple will make their home at 14428 Jasper avenue.

—V—

Over-Confidence Could Lose War Minister Warns

WASHINGTON, Aug. 24.—(AP)—Walter Nash, New Zealand's minister to the United States, said Saturday the United Nations "could lose this war if everybody thought we are bound to win it." Back from a three-week visit to Britain where he attended meetings of the war cabinet, Nash told a press conference the people of Great Britain "gradually are coming around to the view" that they must abandon the "we-are-bound-to-win philosophy."

Relieves Distress From Monthly FEMALE WEAKNESS

Which Makes You Tired, Nervous?

Thousands upon thousands of women who suffer distress of functional monthly disturbances—headache, backache, cramps, distress of "irregularities," nervous tired, blue, weak feelings—have obtained most gratifying relief by taking Lydia E. Pinkham's Vegetable Compound.

Pinkham's Compound not only relieves such distress, it also helps build up resistance against it. WORTH TRYING! Made in Canada.

PRINCIPALS IN PRETTY WEDDING AT STRATHCONA PRESBYTERIAN CHURCH

Pictured here are Mr. and Mrs. Woodrow Gordon Case, who were married in Strathcona Presbyterian church on Saturday evening. The bride is the former Miss Edna Mae Cogswell. From left to right are Mr. D. McLeod, best man, the bride and bridegroom and Miss Yvonne Mountier, bridesmaid.

Parties Fete Bride-Elect Late August

In compliment to Miss Theresa Fowler, whose marriage to Mr. Harold Victor Weekes, takes place August 27, several parties have been arranged recently.

Mrs. Gerald Wates entertained at her home recently at a linen shower when gifts for the bride-elect were presented by little Jean Wates. In the dining room the table was set with gladioli and sweetpeas. Among the guests were Miss J. Anderson, sr., Mrs. W. Lammie, Mrs. M. Wigston, Mrs. J. Anderson, jr., Mrs. E. McLuskie, Mrs. M. Fowler, Mrs. J. Currie, Mrs. R. Turner, Mrs. J. Turner, Mrs. A. Johnson, Mrs. Morgan, Mrs. Edna Tracy, Mrs. N. Gardner, Mrs. M. J. Maclean, Miss Betty Maclean, Miss Barbara Turner and Miss Doreen Wates.

Miss Fowler was honored at a personal shower at the home of Mrs. Russell Turner Friday evening. Winners at games and contests were Mrs. C. H. Mason, Miss Grace Forbes and Miss Betty Maclean. Among the guests were Mrs. C. H. Mason, Mrs. M. Fowler, Mrs. G. Bishop, Mrs. J. H. Turner, Mrs. G. Wates, Mrs. W. Gibbs, Mrs. L. Place, Mrs. A. Johnson, Mrs. C. G. Tracy, Mrs. Norman Gardner, Miss Grace Forbes, Miss Betty Maclean and Miss B. Turner.

—V—

CARELESSNESS

Four thousand pedestrians were killed crossing streets in the middle of the block in the United States alone during 1940.

Miss Edna Mae Cogswell, Woodrow Case Wed Saturday

STRATHCONA Presbyterian church was the scene of a pretty wedding Saturday, when Miss Edna Mae Cogswell, daughter of Mr. and Mrs. W. Duncan of this city, pledged marriage vows with Mr. Woodrow Gordon Case, son of Mr. and Mrs. Frank Case, also of Edmonton. The Rev. Peter Fisher performed the ceremony.

The bride was smart in a street-length frock of grey wool, accented by touches of red and accessories of black. She carried a bouquet of sweetheart roses. Her only attendant was Miss Yvonne Mountier, who was frocked in a rust wool afternoon dress, off-set by brown accessories and a corsage of yellow roses.

Mr. D. McLeod supported the bridegroom, and Mr. Kendrick played the organ.

Mr. and Mrs. Duncan, the bride's parents, held a reception at their home following the ceremony. Squadron Ldr. Chester Moffett, R.C.A.F., proposed a toast to the bride.

Mrs. Duncan received in a navy blue, street-length dress with corsage of roses, and Mrs. Case, mother of the bridegroom, wore a black ensemble with corsage of the same.

The newlyweds will make their home at Jasper Place.

—V—

Miss Irene Eamer Is Complimented At Pre-Nuptial Party

In honor of Miss Irene Eamer, bride-elect of August, Mrs. S. Hay and Mrs. A. B. Bean were co-hostesses at a miscellaneous shower at the home of Mrs. Hay recently. Mrs. G. Rice gave a reading and Mrs. A. Eggan played several piano selections, Miss Denise Hay sang.

When refreshments were served, Miss Marjorie Hay and Miss Evelyn Fawcett assisted the hostesses.

Invited were Mrs. G. Eamer, Mrs. J. Gordon, Mrs. A. E. Huget, Mrs. U. Russell, Mrs. H. Smith, Mrs. J. Holmes, Mrs. R. Hamilton, Mrs. W. Degen, Mrs. M. Myers, Mrs. E. Gogan, Mrs. C. Cogan, Mrs. J. C. Reid, Mrs. W. Pritchard, Mrs. A. Pratt, Mrs. H. Ferguson, Mrs. G. Leitch, Mrs. Patterson, Mrs. A. Degen, Miss Margaret McQuarrie, Miss Dorothy Eamer, Miss Muriel Bean and Miss Isobel Bean.

Miss Shields J. M. Kilburn Wed in B.C.

NANAIMO, Aug. 24. — Mission Church manse was the scene Thursday evening of the weding of Dorothy Elizabeth Bernice Shields, daughter of Mr. and Mrs. E. P. Shields of Edmonton, and James Morley Kilburn, son of Mr. and Mrs. R. Kilburn also of Edmonton. The Rev. J. H. Wright officiated.

The bride wore a smart two-piece aqua-marine blue frock, a navy blue veiled turban and navy blue accessories. Her corsage was of sweetheart rosebuds and fern. Miss Jean Goodall of Edmonton, the bridesmaid, chose an afternoon dress of beige and British tan, beige accessories and corsage of white gladioli and rosebuds.

Mr. David MacKay supported the bridegroom.

Following the ceremony a reception was held at the home of Mr. and Mrs. S. Dino, Departure Bay, where the rooms were tastefully decorated with summer blossoms and the bride's table was centred with two silver vases of roses in a mirrored base flanked by crystal vases of lilies and white heather and white tapers.

Mrs. E. P. Shields, mother of the bride, presided at the tea urns and Mrs. Dino and Mrs. M. Biggs served.

After their honeymoon at Qualicum Beach, the couple will make their home at Nanaimo. Mrs. E. P. Shields, Mrs. R. Shields and Miss Jean Goodall of Edmonton, were guests at the wedding.

Navy Mothers Receive $235 In Donations

Donations amounting to $235 were acknowledged at the regular meeting of the Navy Mothers' Club of Edmonton at the Memorial hall last week. This amount is made up of $150, proceeds from a recent dog show; $5, from Fort Augustus chapter, I.O.D.E.; $2 from Mrs. John Imrie, and $75 from the Eight Bells Club. Besides this money, the I.O.D.E. has donated 16 turtle-neck sweaters, 10 pairs socks, 10 pairs mittens, 10 sleeveless sweaters, 10 helmets and 10 "tuck-ins" for Edmonton men in the Canadian Navy.

The club is assisting the Lady Aberdeen League with arrangements for the Benefit Horse Show, September 4 and 5, proceeds from which will be used for the navy. Mrs. S. J. Bryant is convener of the work the club is doing in connection with the show, and her assistants are Mrs. P. R. Ramsey, Mrs. P. Shera, Mrs. J. Dobbie and Mrs. R. T. Williams.

Mrs. R. Turner is convener of a concession at the War Services Carnival. Mrs. R. Jones and Mrs. I. Mcfiddon are assisting her.

Sailors on leave welcomed at the meeting included S.P.O. R. T. Williams, H.M.C.S. Saskatoon, Ldg. Smn. R. A. Figgs, H.M.C.S. Stadacona, and AB. J. Boissvert, on leave from the west coast.

Convener of the sick visiting committee, Mrs. R. J. Griffiths, reported messages and gifts of flowers sent to Sig. V. A. Kennedy, R.C.N.V.R. of Edmonton, in hospital at St. Hyacinth, Quebec, and a visit and gifts of cigarettes and flowers to Joseph W. P. Boisvert, who was injured in an accident in Edmonton last week.

New members welcomed at the club include Mrs. J. Cameron, Mrs. J. H. Hanstead, Mrs. G. A. Laurence, Mrs. J. Jameson, Mrs. P. Sherar, Mrs. A. B. Doyle and Mrs. E. L. Wilson.

—V—

New issues of South Africa's postage stamps are to be half the size of existing issues, thus making them amongst the smallest in the world.

Amy Chadwick Is Married on Saturday

The Rev. W. T. Young solemnized the marriage, at Norwood United church on Saturday, of Amy Elizabeth, eldest daughter of Mr. and Mrs. John Chadwick, and LAC. George William Miller, eldest son of Mr. and Mrs. William Miller. Altar of the church was banked with white and pink gladiolis and green fern for the occasion.

Given in marriage by her father, the bride wore a white sheer gown, dainty with rich embroidery, and a floor length skirt. She wore a chapel-length veil of net and carried a bouquet of Sweetheart roses.

Miss Louise Chadwick attended her sister, and was gowned in a pale blue sheer gown, with chapel veil to match. Her bouquet consisted of roses, carnations and sweetpeas in pastel shades.

Mr. Sidney Parsons, jr., attended the bridegroom, and Mr. William Read and Mr. Roy Miller were ushers.

During the signing of the register, Mr. Roy Shaw sang "Beloved", accompanied by Miss Myrtle Coote, who also played the wedding marches.

RECEPTION TO 60 GUESTS

After the ceremony a reception was held in the King Edward hotel for about 60 guests. Mrs. Chadwick, mother of the bride, received in a pale blue and white printed silk frock, and corsage of pink roses and carnations.

Mrs. Miller, also in the receiving line, wore a powder-blue outfit, with corsage of Sweetheart roses.

Sister of the bridegroom, Miss Eileen Miller, was in pale pink sheer, a floor-length frock, and corsage of carnations to match.

The bridal table was decorated with sweet peas and white asters, and was centered by a four-tiered wedding cake. Toast to the bride was proposed by Rev. W. T. Young.

—V—

Esther Hobeck Is Honored at Trousseau Tea

HOME of Mrs. C. J. Hobeck was a profusion of snapdragons and asters Sunday afternoon when she entertained at a trousseau tea in honor of her daughter, Esther, who is to be married in Halifax early in September. During the afternoon, more than 60 friends called.

Mrs. Hobeck was attractive in a navy blue afternoon dress, accented by trimmings of white and a corsage of red roses. The bride-elect wore an olive green frock, also trimmed with touches of crispy white, and a corsage of red roses.

An ecru cut work linen cloth graced the tea table, and a low glass bowl of red and white gladioli and four tall white tapers formed the centre-piece.

Mrs. S. Wensel, aunt of the bride-to-be, and Mrs. S. Noble poured tea. Assistants included Mrs. W. Baronsfeather, Miss Doris Stuart, Miss F. Reid, Miss Mae Chesney, Miss Yvonne Chandler, Miss Ruth Hobeck.

Miss Bunty Nairn and Miss Betty Bowser showed the trousseau to the guests.

Summer Flowers Form Setting For Wedding

TALL gladioli and fragrant sweetpeas were arranged in Erskine United church Saturday evening at 7 o'clock when Anna Bella Strachan, daughter of Mr. and Mrs. James Strachan, of Edmonton, became the bride of Sgt. George Hume Harvie, C.A.(A.), stationed at the Prince of Wales Armories, son of Mr. and Mrs. G. H. Harvie, also of this city. The Rev. D. C. Ramsey officiated at the ceremony.

Given in marriage by her father, the bride wore a pretty white sheer frock fashioned with a high round neckline, long sleeves, a shirred waistline and a bouffant skirt. Her floor-length veil was caught to her head with a wreath of lily-of-the-valley and she carried a shower bouquet of red roses.

ATTENDANT

Miss Laura Strachan, sister of the bride, was her only attendant. She chose a floor-length frock of heaven blue sheer, fashioned with a dirndl waistline, long sleeves and a full skirt. Her chapel veil of matching blue net was held to her head with a cluster of white shasta daisies, and she carried a shower bouquet of carnations and roses in shade of pink.

Supporting the bridegroom as best man was Mr. Robert Scott.

Mr. James Orr and LAC. Joseph Millin, R.A.F., ushered the guests to their places in the church.

During the ceremony Miss Wilma Vandeelan was at the organ and Mrs. D. McKechnie sang.

Following the wedding a reception to 65 guests was held at the Corona hotel. To receive her guests, Mrs. Strachan, mother of the bride, chose an afternoon dress of air-force blue completed with white accessories and a corsage of pink roses at her shoulder. Mrs. Harvie, mother of the bridegroom, wore a street-length frock of rose pink fashioned with an embroidered jacket of matching material and complemented with beige accessories and a corsage of cream roses.

Sgt. and Mrs. Harvie left following the ceremony for a honeymoon trip to Vancouver and Victoria. For travelling the bride changed to a pale blue redingote ensemble with darker blue accessories. She carried a top coat of English wool. Returning the couple will take up residence at 11609 84 street.

Among the out-of-town guests who attended the wedding were Mr. and Mrs. James Orr and daughter, Miss Margaret Orr, of Calgary, Mrs. William Neil, aunt of the bridegroom, from Victoria, LAC. Jock Eadie, R.A.F., stationed at Calgary, and LAC. Joseph Millin, R.A.F., Penhold.

—V—

Lawn Bowling

St. John Nursing Division meeting at headquarters, Tuesday at eight p.m.

McKernan Lake Red Cross group meeting at the home of Mrs. G. Lanzille, 1126 University avenue, Tuesday at 2.30 p.m.

THAT MEN MAY FLY!

ALICE Ross holds a handful of victory—a tiny instrument without which the planes could not fly of course . . . bombs would not hit objectives. Each microscopic adjustment must be absolutely perfect. Alice must be fit . . . keenly alert. She says, "Kellogg's Corn Flakes, with milk and sugar, helps put me in fine tone." That's why we call Kellogg's the "Self-Starter" Breakfast. Get some today!

SOOTHE IRRITATED EYES

To get quick relief from overworked, smarting eyes, just put two drops of Murine in each eye. All 7 Murine ingredient soothe, cleanse, relieve irritation. Make your eyes feel easy and refreshed. Thousands are using Murine. Let it help your eyes!

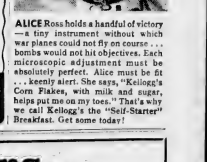

after DESK or FACTORY WORK use

MURINE FOR YOUR EYES

ACTRESS

HORIZONTAL

1,9 Pictured stage actress.
13 Savage.
14 Sewing tool.
16 Whether.
17 Electrical unit
18 In bed.
19 Exist.
21 Seine.
23 Center.
25 Sprite.
26 Blood money (pl.).
28 Kingdom.
30 Rip.
32 Age.
34 Pointed.
35 Virginia (abbr.).
37 Gravel.
39 Take a small drink.
40 Foot covering.
43 Bail.
45 Writing instrument.
47 Chinese sauce.
49 United States of America (abbr.).
52 Biblical pronoun.
53 Charity.
55 Elm.
58 We.
59 Expand.
61 Homes of sultans' wives.
63 Not a debt.
64 Shaking

VERTICAL

2 Proffer.
3 Symbol for nickel.
4 Work with needle and thread.
5 Platter.
6 Perform.
7 Lower.
8 Empower.
9 Reward.
10 Unusual.
11 Olympiad (abbr.).
12 480 sheets.
15 Symbol for erbium.
16 One-twelfth of a foot
20 Military police (abbr.).
22 Toward.
24 Underwriting account (abbr.).
27 She acts on the —.
28 Sheriff.
29 She is also a —— actress.
31 Make an error.
33 Short sleep.
36 See.
38 Medieval plate of armor.
39 Cutting instrument.
41 Attends.
42 Upon.
44 Negative.
46 Lath.
48 South American nation.
50 Blind cetacean
51 Lake.
53 Beverage.
54 Mountain (abbr.).
56 Male goat.
57 Long fish.
60 Form of "be."
62 Month (abbr.).

Answer to Previous Puzzle

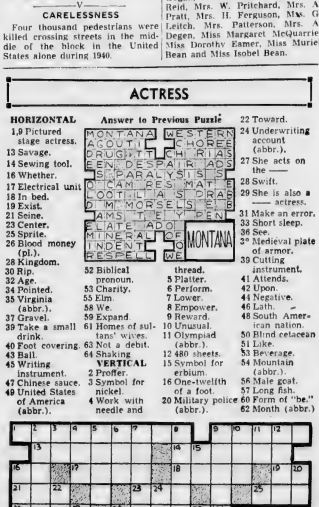

New under-arm Cream Deodorant safely Stops Perspiration

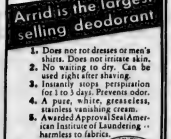

Arrid is the largest selling deodorant

1. Does not rot dresses or men's shirts. Does not irritate skin.
2. No waiting to dry. Can be used right after shaving.
3. Instantly stops perspiration for 1 to 3 days. Prevents odor.
4. A pure, white, greaseless, stainless vanishing cream.
5. Awarded Approval Seal American Institute of Laundering—harmless to fabrics.

ARRID Guaranteed by Good Housekeeping Institute

39¢ Buy a jar today at any store selling toilet goods (also in 15¢ and 59¢ jars)

designed for living . . .

Good pieces of furniture, properly chosen, will blend together to give you a really lovely and comfortable home. Our long years of experience in the choosing of furniture and drapery is at your service. Come in anytime . . . look around . . . We are here to Serve Your Best Interests.

You Will Appreciate Seeing Our Display of Better Furniture

Henry, Graham & Reid
FURNITURE · DRAPERIES
9905 Jasper Ave. — Phones 22148 - 22149

"SERVING YOUR FURNITURE NEEDS SINCE 1906"

Edmonton Bulletin
Alberta's Oldest Newspaper
CHARLES E. CAMPBELL, Owner and Publisher,
JOHN HOWEY, Editor,
HAROLD L. WEIR, Associate Editor.
H. R. HAMMOND, Managing Editor.
BENNETT J. GOBB, Business Manager.
THOMAS N. DWAN, Advertising Manager.
H. E. HENDRICKSON, Circulation Manager

Subscription price: Daily by carrier, 25 cents per week. Mail rates: Within Canada, one year, $6.00; 6 months, $3.50; 3 months, $2.00. Saturday only by mail in Canada, $2.50 per year. Daily by air mail in North West Territories including Goldfields, Saskatchewan, Canada $9.00 per year. Daily by mail in United States: one year $9.00.

CLASSIFIED WANT AD DIRECTORY

1 to 14 ANNOUNCEMENTS
Births, Engagements, Marriages, Deaths, Funerals, Cards of Thanks, Lost, Lost and Found, Personal, Travel, Lost and Found, Personal, Travel.
15 to 20 Employment
21 to 29 Business and Professional Services
30 Household Services.
37 Repairs.
38 Home Building, etc.
39 Gardening
40 to 44 Miscellaneous for Sale, Wanted and Swaps.
45 Musical Goods
46 to 54 Real Estate
55 to 57 Financial
58 Taxis and U-Drive
59 to 70 Auto Accessories and Service
71 Aircraft
80 Sport Goods, Guns, Fishing
85 Alpine Wanted
86 Alpine Sale
87 Pets—Dogs

ANNOUNCEMENTS

Engagements 2

Mr. and Mrs. John M. Mathison of Edmonton wish to announce the engagement of their only daughter Doris to Pilot Officer James N. Wardhaugh, R.C.A.F., son of Mr. and Mrs. James Wardhaugh also of this city. The wedding to take place in the near future.

Marriages 3

CASE—DUNCAN

Mr. and Mrs. W. Duncan of Edmonton announce the marriage of their daughter Edna Mae Caswell to Mr. Wesley Gordon Case, son of Mr. and Mrs. Frank Case of Edmonton. The wedding took place in the Victoria Presbyterian Church, Saskatoon, Rev. Parker officiated.

KILBURN—SHIELDS

Mr. and Mrs. E. P. Shields of Edmonton, announce the marriage of their daughter Dorothy Elizabeth to Sergeant Morley Kilburn, son of Mr. and Mrs. R. Kilburn of Edmonton. The wedding took place Apr. 20 at the Mission Church Chapel, Nesbitt, Sgt. Nanaimo, B.C. Rev. J. H. Wright officiating.

STRACHAN—HARVIE

Mr. and Mrs. Jesse Strachan of Edmonton announce the marriage of their daughter Angus Ross to Sgt. Wilfred Wesley Harvie, R.C.A.F., Wayne Armstrong son of Mr. and Mrs. G. H. Harvie, Edmonton. Wedding took place at Edmonton Garrison Church, Rev. Dr. C. Rennie officiated.

DINWOODIE—COTTLE

Mr. and Mrs. Clarke announce the marriage of their daughter Marion Adelle, to Jack Dinwoodie. The wedding took place at Edmonton, Monday, Aug. 22 at St. Paul's Church, Jasper Place. Rev. Baker officiated.

Deaths 4

MR. DENNIS LASTIWKA

On Aug. 22, aged 46 years, Mr. Dennis Lastiwka, of Anton Lake, Alberta. Funeral took place in Edmonton Hospital. He leaves to mourn his loss his widow and one son, Mr. Peter Lastiwka, of Lafond, Alta.; Mrs. Geo. Kowalchuk, Mrs. Theodore Lastiwka, Mrs. Sally Lastiwka, Mrs. Wm. Lastiwka, Mrs. Jack Lastiwka, Mrs. Jack Lastiwka of Fernie, B.C. Funeral service will be held on Tuesday morning, Aug. 25, at 10 o'clock at Fraser and McGravey's funeral chapel. Rev. John Wasylenko officiating. Interment will take place in the Beechmount cemetery. Fraser and McGravey Ltd., funeral directors.

MRS. MARGARET DUNDAS

On Aug. 22, aged 71 years, Mrs. Margaret Dundas, beloved wife of John Dundas, of 10528 - 96 Street. She leaves to mourn her loss four daughters, Mrs. Chas. Christian, Edmonton, Mrs. Sydney Bassett, Edmonton, Mrs. A. Lakey, Winnipeg, Miss Mrs. A. S. Turner of Edmonton. Funeral service will be held on Tuesday afternoon at 2.30 at Foster and Mills' funeral chapel. Rev. J. McHeath Miller will officiate. Interment will take place in the family plot, Edmonton cemetery. Foster and McGravey Ltd., funeral directors.

DARIEN (DIXIE) LEE PASMORE

On Aug. 22, aged 4 months, Dixie Lee Pasmore, daughter of Mr. and Mrs. Walter Bertram Pasmore, of 10744 - 96 Street, passed away in Misericordia Hospital. She leaves to mourn her loss, besides her parents, grandparents, Charlotte Dennis and Hugh Allen, her great grandparents, Mr. and Mrs. W. H. Dennis and Mr. and Mrs. Hugh Allen, Edmonton, Mrs. Sydney Bassett, Edmonton, Mrs. A. Lakey, Winnipeg, Miss Mrs. A. S. Turner of Edmonton. Funeral service will be held on Tuesday afternoon at 2.30 at Foster and Mills' funeral chapel. Rev. J. McHeath Miller will officiate. Interment will take place in the family plot, Edmonton cemetery. Foster and McGravey Ltd., funeral directors.

ALFRED E. KNISLEY

On Aug. 22, age 42 years, Alfred E. Knisley, of Pincher Creek, Alberta, formerly of Edmonton hospital. He leaves to mourn his loss one brother, John Henry Knisley, and two nephews, Alfred and Milton A. Knisley, Edmonton. The remains will be forwarded to Pincher Creek, Alberta, for interment. Funeral service in the family chapel in the Foster Mausoleum, Foster and McGravey Ltd., funeral directors.

MR. PETER ADAMSON

On Aug. 22, aged 56 years, Peter Adamson, of 10747 96 St., passed away in a local hospital. He leaves to mourn his loss besides his loving wife, one daughter, Mrs. John Allen, one grandaughter, Betty Lou, of Edmonton. Mr. Adamson was a member of Royal Order of Moose No. 192. Funeral service will be held Wednesday at 2 o'clock at Foster and McGravey funeral chapel. Rev. J. H. Crook will officiate and interment will take place in the family plot in the Edmonton cemetery. Foster and McGravey Ltd., funeral directors.

Deaths 4 (Continued)

On Friday, August 21, Mrs. Emma (Emmie) Bassett, of 10525 117 St., passed away in the city. She leaves to mourn her loss besides her loving husband one daughter, Mrs. Bruce Kensington of Vancouver, one son, John Bassett of Edmonton, one sister, Mrs. L. Wood of South Woodford, Essex, Eng. Funeral service will be held on Tuesday, Aug. 25 at 2 o'clock from Christ church. Rev. E. R. Oxley officiating. Interment will take place in Edmonton cemetery. Andrews Funeral Chapel, funeral directors.

MR. JAMES ARMSTRONG

On Wednesday, Aug. 19, Mr. James Armstrong, of the Rifle Range, passed away at the age of 82 years. He leaves to mourn his loss one daughter, Mrs. J. E. Ryan, of Tacoma, Washington, one brother, George, in Winnipeg. Funeral services will be held on Friday, Aug. 21, 2.30 o'clock at Andrews' Funeral Chapel, corner of 112 St. and Jasper Ave. Rev. Alex Stewart will officiate and interment will take place in the Edmonton cemetery. Andrews Funeral Chapel, funeral directors.

MRS. UNA FRIDRICKSON

On Saturday, Aug. 22, Mrs. Una Fridrickson, of 11304 96 St., passed away at the home of her daughter, Mrs. Sigurlaugson. She leaves to mourn her loss three daughters, Mrs. B. Sigurlaugson of Edmonton, Mary in Montreal, Mrs. Ira Lockhart, Los Angeles and Joanna of Los Angeles, one brother, Thomas Ward. On Monday, Aug. 24, at 3.30 o'clock at Andrews' Funeral Chapel, corner of 112 St. and Jasper Ave. Rev. Harold Dyer will officiate and interment will take place in the Beechmount cemetery. Andrews Funeral Chapel, funeral directors.

MRS. ANNIE TROGER

On Aug. 24, Mrs. Annie Troger, widow of Mr. Jacob Troger, of 10 St. survived by one son, Ernest, of Edmonton, one daughter, Mrs. Fred Wallt of Edmonton. Funeral services will be on Tuesday morning from Howard and McBride's chapel to St. James's cathedral, where mass will be solemnized at 9.30 o'clock. Rev. Father Reynolds will officiate and interment will take place in the Beechmount cemetery. Howard and McBride, funeral directors.

MRS. ALMA KENNEDY

On Aug. 23, Mrs. Alma Kennedy, of Fort Saskatchewan, widow of J. S. Kennedy. She is survived by three daughters, Mrs. A. Kennedy, Miss Nita Kennedy and Mrs. Dennis Demers, all of Fort Saskatchewan; her mother of Burnt Hills, Ont., her brother at Burke Falls, Ont.; one sister, Mrs. Ethel Ward, of Toronto; five grandchildren. Funeral services will be held on Wednesday afternoon at 2.30 o'clock at the Fort Saskatchewan United church. Rev. E. H. Bignell will officiate and interment will take place in the Fort Saskatchewan cemetery. Howard and McBride, funeral service.

JAMES GILBERT

On Sunday, Aug. 23, James Gilbert, aged 8 months, passed away in the city at the age of 33 years. He is survived by his mother in Britain. Funeral services will be held on Tuesday, Aug. 25, at 2 o'clock, Halstock Funeral Home. Rev. J. B. Dreyer will officiate and interment will take place in the soldiers' plot in the Edmonton cemetery. Padre Griffin will conduct the Canadian Legion service and a bugler of the Royal Albert Jones will sound the Last Post. Halstock and Son, directors of service.

AUGUSTA HENKE

On Saturday, Aug. 22, Augusta Henke of 6129 79 Ave., passed away in her home at the age of 50 years. She leaves to mourn her loss besides her husband, Louis, Adolf, at home, Mrs. Ernest Lee, Edmonton, Mrs. Ida Sister, all in the Old Country. Funeral service will be held on Monday afternoon at 2 o'clock at the Funeral Chapel, Mount Pleasant. Rev. W. Tietkemeyer will officiate and interment will take place in the Mount Pleasant cemetery. Halstock and Son, directors of service.

Funerals 5

ELIZABETH ANN HOLLINSHEAD

Funeral services of Elizabeth Ann Hollinshead, 3 years, daughter of Mr. and Mrs. Guy F. Hollinshead, of 11140 127 St. who passed away in a Calgary hospital on Aug. 17, were held at Foster & McGravey's funeral chapel on Thursday afternoon Aug. 20 at 2.30 o'clock. Rev. Daniel Gray officiated and interment took place in the family plot in the Edmonton cemetery. The pallbearers were Messrs. Maurice Bryant, Donald Bowe, R. J. Scott and R. C. Fitzpatrick. Many beautiful floral tributes were received. Elizabeth Ann had been a member of First Baptist church Sunday school class for the past 2½ years.

MRS. BARBARA BRAZIL

Mrs. Barbara Brazil, beloved wife of the late J. A. Brazil passed away Aug. 19th at her home in the city at the age of 76 years. The funeral was held on Thursday, Aug. 20th. Beautiful floral tributes were received from loving sons Phil, Frank and Ed. Brazil and Bill; Margaret and Jack (Prince Albert); Mrs. Ethel Wallace (Calgary); Frank (Vancouver); Ada and Bob (Ottawa); Mr. and Mrs. D. Brazil (Ponoka); Mr. and Mrs. G. Erickson (Edmonton). Also her sister and family Nell and John, Ella and Fred; Mr. and Mrs. Victor; Mr. and Mrs. G. Grover; Mr. and Mrs. Ed. Brazil; Mrs. Richardson; Jack G. Young; Mr. and Mrs. J. McLaughlin; Mr. and Mrs. Hilm; Mr. and Mrs. Fred Snow; Mr. & Mrs. Peterson; Mr. and Mrs. Bill; Dave Peterson and Iowa; Mrs. Lind; Nanaimo; Maude Grey; Miss Kay Morgan; Mr. W. E. Morgan; Mr. and Mrs. Frank Drayton; Mr. and Mrs. John Michael's and Audrey; Mr. and Mrs. Fred Vesper; Central United Church L.M.S. Provincial News Letter; Staff Mikes News Shop. She leaves to mourn her loss a daughter, Mrs. A. J. McDonald, Ponoka and three sons, William in the city, Frank in Ponoka, Ottawa; Frank in Vancouver; also one brother, Great Barrington, Mass. U.S.A., and five grandchildren and five great-grandchildren.

Cards of Thanks 6

As a service to readers the Edmonton Bulletin has prepared a booklet of "Cards of Thanks" in 6 to 8 words for 75c. Write or phone.

In Memoriam 7

To assist readers in preparing "In Memoriam" notices the Edmonton Bulletin has prepared a booklet of very appropriate verses. It is free upon request. Call, write or phone for a copy.

Florists 8

PIKE & CO

FLORAL designs from cut flowers. 10049 Jasper Ph. 22766. Eve. 23406

WALTER RAMSAY LTD.

CUT FLOWERS PLANTS
FUNERAL DESIGNS.
10254 Jasper Ph. 23448

Lost and Found 12

LOST—Dominion ring, yellow gold, reward. Ph. 82922.

LOST — 3 months Cocker Spaniel pup, black. Ph. 22639.

Lost and Found 12 (Continued)

THE (colour) pencils were found on the city street cars.

SATURDAY, AUGUST 22

Can of jam, lady's leather gloves, lady's cloth gloves, cardboard box, card case.

SUNDAY, AUGUST 23

Lady's cloth gloves, parcel lady's dress material, Ph. 82319 after 6 p.m.

lunch kit, book, lady's purse, kit bag. Ph. 71556.

Personal 13

LADY wishes to correspond with gentleman, any age. Object matrimony. Box 89 Bulletin.

SCHOOL books on exchange. Mack's Book Clinic, City Market.

BIBLES in many languages; Concordances; Commentaries; Bibles; Reading Books, Plaques and Mottos. Bible House, 9508 Jasper Ave.

CURE that self-consciousness and awkwardness by learning to dance in 8 days or less charge.
SULLIVAN'S SCHOOL OF BALL ROOM DANCING
10338 101 St. Up 1 flight N. of Eaton's.

BUSBY PHOTO STUDIO
10450 Jasper Ph. 21483

TWIN City Dancing Furriers, 10066 102A Ave. Superior service without extra cost.

PERSONAL engraving while you wait, watches, lighters, gifts, etc. Downstairs, Metropolitan Stores.

MADAME Gertrude, tea cup reader B.I.M.H. 10232 96 St.

HERITAGE Supplements! Try metal chains specialist! 10523 98 St.

COUNTRY Dances, Saturday, 3 Bradburn - Thompson Blk. Opp. Metropolitan Store.

Your Personal and Social Printing Requirements Supplied
Exacting Taste and Refinement.
BULLETIN PRINTERS LTD.
9616 101A Ave Ph. 26434

FUMIGATION—Bedbugs, roaches, furniture. Guarantee. Birch Chemical Co., 10540 101 St. Ph. 22211

BED BUGS

AND all insects exterminated. Riess Products Co., 9216 102 Ave. Satisfaction guaranteed. Phone unlashed 1007 Furniture vault. Ph. 25506

BURTON Dental Laboratories, 10125 101 St. Upstairs. Ph. 22339.

EMPLOYMENT

Help Wanted Female 15

RELIABLE girl, light house duties, part time, Sundays free. Ph. 23040.

GIRL or woman for housework, one farm. Ph. 972-3914.

EXPERIENCED lady in alterations and repairs. Apply 10536 101 St., between 9 and 10:30 a.m.

WANTED at once, experienced farm girl, wages negotiable, $100 a month or more. Carl L. Smith, Enchant, Alta.

EXPERIENCED country girl for general housework. Ph. 72310.

GIRL or woman for housework and help in dairy. Box 56, Bulletin.

Experienced Cutter

Capable of taking full charge of sewing room in furniture factory. Ph. 71961 between 7-8 p.m.

WANTED girls, assistants, no experience, sales ability. Splendid opportunity. Apply mornings, Suite 23, 9616 Jasper Ave.

UKRAINIAN housekeeper, 21 to 45 years old, to care for 3 children, Fred Guizera, R.R. 2 Pass, B.C.

EXPERIENCED woman for small stock farm, family coupled, also prize to 3 four horses, help milk. $50 month. Threshing, Good wage. Steady job. Frank Swanson, Penoka.

GIRLS and WOMEN
Wanted for
TREE FRUIT PICKING
in the
OKANAGAN VALLEY

Minimum pay is 42c per box. Five weeks work guaranteed. Approved living quarters free. Free return transportation one way.

APPLY UNEMPLOYMENT COMMISSION OFFICES nearest to a B.C. Fruit Growers' representative may be consulted. Or to the Colonization Dept., C.N.R.

HOUSEKEEPER, 35-50 for widower. City. Box 79 Bulletin.

EXPERIENCED girl wanted for farm near city. Ph. Sherwood Park 1-R-11 Strings, R.R. 2, South Edmonton.

HIGH school girl for light household duties. Phone Sunday school class room, no children. Ph. 72332.

WANTED—Two graduate nurses to report for duty as soon as possible for permanent staff of Elk Point Municipal Hospital, Elk Point, Alta. Salary to start at $70 per month with maintenance.

WANTED

Girls not going to school for noon edition Bulletin, Good pay, business area. Good earnings for about one hour's work a day. Must be able to report at 10:45 daily. See Mr. Graham, Circulation Department, Edmonton Bulletin.

SCHOOL girl board and room near high school for light house work. Small family adults. Box 80 Bulletin.

SWITCH BOARD OPERATOR

Required immediately, must be well experienced and able to produce letters of recommendation. $90 per month to start.

BOX 81, BULLETIN

Help Wanted Female 15 (Continued)

EXPERIENCED stenographer — Wanted immediately. Apply Shasta Cafe, 10099 Jasper Ave.

MIDDLE-AGED housekeeper to look after four adults. Fully modern home. A real home for the right person. Ph. 22576, 11709 81 St.

WANTED—Housekeeper for farm house, close to city; standard wages. Apply Box 76, Bulletin.

HIGH school girl, board and room, small remuneration. Ph. 82319

EXPERIENCED waitress and cashier. One who can type. Apply Royal Georgian Cafe.

GIRL, light duties, small suite; evenings free. Ph. 73079. 11333 95 St.

WANTED—Housekeeper for farm, immediately. Two adults. Power washer. R. Hall, Duhamel. Ph. R2306, Camrose.

HOUSEKEEPER for city, Protestant, two in family. Small size and salary expected. Box 71, Bulletin.

UKRAINIAN girl, plain house work; no cooking; no small children; steady job; good home. 12520, Stony Plain Road.

GIRL, woman, experienced general housework; sleep out. References. Ph. 32809

Help Wanted Male 16

NOTICE

THE advertisements below are subject to the following conditions provided for by Order-in-Council, P.C. 2685:

"Applications will not be considered from persons in the employment of any firm, corporation or other employer engaged in the production of munitions, war equipment, or supplies for the armed forces unless such employee is on actually employed in his usual trade or occupation."

SCHOOL boy for light duties in return for board and room. Ph. 23040.

BOY for full time work. Apply 11361 Jasper Ave.

MARRIED couple to do light chores through harvest. Apply C. M. Fulton, Wildwood, Alta.

Experienced Upholsterer
for
Furniture Factory
Ph. 71847 between 7-8 p.m.

WANTED — Experienced warehouseman, must have reference. Apply Tree & Persse Limited, 10262 107 St.

RELIABLE willing worker, splendid opportunity for advancement for older men can qualify. Apply 351 Birks Bldg. Ph. 24677 for appointment.

BOY with wheel. Deprose's Bakery, 8217 104 St. Ph. 26343.

BARBER WANTED

Guarantee of salary and commission. Steady employment, right man. Apply
PACEY'S BARBER SHOP
10339 Jasper Ave.

Help Wanted Male Inst. 16B

COMPLETELY AUTHORIZED
Oxy-Acetylene and Electric WELDING COURSES
One complete outfit for each student
WELDERS TRAINING SCHOOL
Medico Welders
Kingsway and 101 St Ph 23079

SUBSCRIPTION agents 100% commission. Weekly coupled, also prize to 3 four horses, help milk. $50 month. Threshing. Good wage. Steady job. Frank Swanson, Penoka.

Sits. Wanted Female 19

WANTED—Sufferers of nervousness, rheumatism, insomnia, tired feeling, massage treatments.

EXPERIENCED middle-aged woman wants housekeeping position, bachelor or widower. Box 87 Bulletin.

LADY requires year-round position. Apply Box 85, Bulletin.

GENERAL office, filing, typing clerk wants position immediately. Ph. 72397.

WANTED position as clerk in confectionery or drug store. Ph. 82180.

GIRL wants evening employment, 1 month. Clerk or office. Ph. 32180.

DRESSMAKING alterations, invisible mending; reasonable. Ph. 23472

DRESSMAKING and designing of children's clothes. Mrs. M. H. Olson. Ph. 33824.

EXPERIENCED girl desires work, day or hour. Ph. 23231.

FORMER teacher will take care child, day, also mending. Ph. 71957.

TWO experienced women want work by day or hour. Box 70, Bulletin.

EXPERIENCED woman, 50, Protestant, wants housekeeping, widower farmer. Box 74, Bulletin.

WANTED—Housework for 3-4 days a week. Box 73, Bulletin.

WANTED—Housework, city or country. Mrs. M. M. Wallace, Winterburn, Alta.

TRYING to run a business without advertising is like winking at a girl in the dark. No one knows about it but yourself. For the best in Want Ads use "The Bulletin." Ph. 26121

Sits. Wanted Male 20

YOUNG man, military exempt, desires light work. Phone 26121 Ext. 3.

MAN wants position as night watchman. Military exempt. Ph. 25912 10740 96 St.

JOB wanted as caretaker, janitor or watchman. Box 75, Bulletin.

HAVE your chimney swept, furnace vacuum cleaned early. Ph. 34318.

CARPENTER and cabinet maker, furniture and sidewalks, etc. Ph. 31629.

EXPERIENCED painter, decorator, chinese, cots repaired and painted. Ph. 82772.

DIRECTORY

Professional Services 21

PHYSICIANS AND SURGEONS

BELL, Dr. Irving, F.R.C.P., Internal Medicine 620 Tegler Ph 21431

BOULANDET, Dr. physician & surgeon, Office Boulanger Bldg. Ph 22009

GILLESPIE, Dr. Fulton, surgery, rectal disease. 348 Birks Bldg. Ph 22167 - 34653

MACBETH, A. W., M.D., F.R.S.C.E. Specialist diseases of women. 123 Tegler Bldg. Ph 26311, 26312

BORSONNAULT, Dr. E., physician, surgeon and maternity. 347 Birks Bldg. Ph. 23812

DENTISTS

COLMAN, DR F. S., Dentist. 406A Tegler Bldg. Ph 26624

LOWTHER, DR. JOHN S., Dentist. Office 702 Tegler Building Ph 21985

MacLAURIN, Dr L. D., dental surgeon. 403 Tegler Bldg. Ph. 26448, res. 32633.

EYE, EAR, NOSE AND THROAT

DR G F CHAPPELLE
Also "Spectacle Examinations"
215 Empire Blk Ph 26646, res 81228

VETERINARY SURGEON

DR. J. F. RATTRAY, Veterinarian 10736 100 St. Ph. 24866

OPTOMETRISTS & OPTICIANS

IRVING KLINE
DAVID S. KLINE
Registered optometrists "Where poor eyes and good glasses meet"
10117 Jasper Ph 23582

BARRISTERS AND SOLICITORS

GERALD O'CONNOR, K.C.
1 National Trust Bldg Ph 25141

Business Services 22

BULLETIN PRINTERS
9616 101A Ave Ph 26434
Edmonton Rubber Stamp Co. Ltd.
10037 101A Ave Ph 26927

FURS repaired, restyled, relined. A Andersen, 10181 100A St Ph 26321

Educational Services 23

DANCING TEACHERS

JUNIOR SCHOOL OF DANCING
Specialists in Ballroom, Tap, Acrobatic and Ballet dancing. 9610 Jasper Ph 24358

Household Services 26

AUCTIONEERS

MUNTON, A. J., Auctioneer
Ph 23534 10224 99 St. opp Civic Blk

WINDOW CLEANERS

DOEY'S WINDOW CLEANERS
10017 106 St Ph 24484

Repairs 27

HINDIR canvas repaired, harness and baggage repaired. Expert service Wetskiwin Tent & Awning Co.

FOR radio and refrigerator service call RADIO ELECTRIC SERVICE CO. 9620 Jasper Ph. 22022

ADAMS RADIO
REPAIRS ALL RADIOS AND PHONOGRAPHS
General Electric Headquarters
10418 Jasper Ph. 21344

ALAUM clocks repaired. See Wardens $1.50 Schrag, 9 Denson Block, next Bank Montreal.

LIBERTY MACHINE WORKS
Welding Nicholls Mgr
Machine work, welding of all kinds, engine rebuilding and gear cutting 10247 100 St.

TENNIS rackets repaired and restrung. Cottle, rear 10120 100A St Ph 27052

RADIOS

CABLE DRUG
Cafe of Heintzman's, 10136 Jasper Ph 23063

VENETIAN BLINDS

NORTH WEST TENT & AWNING
9021 Jasper Ph 22318 Venetian Blinds

THINK of the big diversified market offered by The Bulletin Want Ads when you want to buy, sell or trade or buy, at prices ranging from 5c to many thousands or dollars. The Bulletin-wise when you classified you buy yourself. For the best in Want Ads use "The Bulletin." Ph 26121

Rooms, Suites and Houses Rented Quickly

THRU A
BULLETIN WANT AD
PHONE 26121
An expert ad writer will help you prepare your copy

FOR WANT AD SERVICE PH. 26121—We Will Charge It

CLASSIFIED WANT AD RATES

1 to 3 days	10c a line
(Minimum 25c)	
3 to 6 days	9c a line
6 to 23 days	7c a line
For above rates, ads must run consecutively.	

SITUATIONS WANTED MALE OR FEMALE

15 words 1 day	25c
15 words 1 day	35c
15 words 3 days	60c
15 words 6 days	90c
Minimum charge 25c, paid in advance.	

RENTAL ADS

10 words 6 days	50c
15 words 6 days	75c
20 words 6 days	$1.00

SWAP ADS

15 words 1 day	25c
15 words 3 days	35c
15 words 6 days	60c

CLASSIFIED DISPLAY

1 insertion	90c per col. inch
1 insertion, any one month	90c per col. inch

Special rates on contract basis given on request

1 month: 26 publishing days	45c a line
3 months	5c a line
6 months	4½c a line
12 months	3c a line

NOTICES

Births, Engagements, Marriages and Deaths, $1.00 per insertion

Funeral notices to run word: $1.00 minimum

Card of Thanks and In Memoriam Notices, $1.00 per inch.

REGULATIONS

Ads are accepted for less than two lines

Advertisers desiring not to reveal their identity may have replies addressed to a Bulletin Box number and if you wish these forwarded to an address an additional charge of 10c will be made for the service

The Bulletin endeavors to print only truthful advertising and will appreciate attention being called to any advertising not conforming to the highest standards of honesty.

FOR WANT AD SERVICE PH. 26121—We Will Charge It

Home Building and Renovating 28

CONTRACTORS

KAE, R. H., Home building and general contracting. 11504 97 St. Ph. 72758.

BUILDINGS raised, foundation repairs and alterations. Estimates free. Ph 72630.

POOLE Construction Co., Ltd., building alterations, repairs. Ph. 24641.

CHRIS BJARNASON, general contracts and building estimates free. Ph 27390 9661 Jasper Ave

BUILDINGS raised and moved. General contractors. Ph. 71113.

LUMBER

We cater to the householder and his lumber requirements. Ph. 24466.
CLARK LUMBER CO.

FOR ALL BUILDING SUPPLIES
Call the Lumber Yard
Armitage - McBain
Lumber Co. Ltd.

HOUSE MOVERS

BUILDINGS moved, raised, foundations built. Buildings bought and sold. Free estimates. Apply H J Marks. 10748 114 St Ph 25836

PLUMBING AND HEATING

H. KELLY & CO LTD
"Plumbing and Heating Engineers"
10041 101A Ave Ph. 21546-21065

FOR SALE 30

MISCELLANEOUS

STEEL string Hawaiian guitar and amp. $16. Phone 26121 Ext. 3.

GET your Tripleol, 60c per gal. Tripleol Ltd., 9625 102A Ave. Ph. 23533.

STEWART-Warner 6 volt battery radios, $59.95 up.
WADE & RICHARDS
10166 102 St. Ph. 26421

BICYCLES repaired, wheels moved, sharpened. Jerb Webb, 10704 Jasper Ph. 22527.

FURNITURE

STUDIO lounge, chair and stool, $37.50. Bureau bookcase desk, $79. Dining room suites, $165.
NATIONAL HOME FURNISHERS

Used Furniture Wanted
HIGHEST CASH PRICES
Your one stop for good used goods.
EASTON'S FURNITURE
HOUSEHOLD of furniture for sale. Apply 10832 101 St.

ONE McClary fully enamelled 3-burner gas stove, white, $40.

ONE 9x12 linoleum, large size, porcelain inside. Insulated. $30.

ONE Singer sewing machine, 3 drawers, $25.

STUDIO lounge and chair, $35.
SECOND-HAND furniture wanted.
STRATHCONA FURNITURE.
8229 - 104 St. Ph. 31054

ALL kinds of household furniture, tools, etc., bought for cash. Charles Munton 10232 96 Street Ph 32063

OFFICE AND STORE EQUIPMENT

STANDARD and portable typewriters for rent per month. Special rates. Ph. 10041 101A St.

TYPEWRITERS new and rebuilt, rental rates reasonable. Edmonton Fisher, Ltd. Ph 21774.

SPORTING GOODS, HUNTERS' SUPPLIES

SPORTING goods, hunters' trappers and prospectors' supplies. Modernaire sporting goods, Hunter's Exchange, 10136 101 St Ph 22057

VACUUM CLEANERS

AUTHORIZED Premier Vacuum Cleaner Service. Repairs and parts 10052 105 St Ph 26051

ORGANS

FOR organs of all kinds, and good used pianos, cheap, see
THE ALBERTA ORGAN SHOP
10054 101A St. (In the Lane)

RECONDITIONED organs at reasonable price. Strathcona Furniture, 8229 104 St. Ph. 31054.

Fuel 30A

HARDITE COAL & WOOD CO
Ph. 22066 Office 10144 97 St. Good
CLEAN RIVERDALE COAL

Machinery and Pipe 31

22-in CASE threshing, used running order. Cheap for cash. 10415 96 St.

BINDERS for sale, different makes. A Lafleur, Westlock, Alta.

26" MASSEY HARRIS gang $35
24" Oliver gang $45
CHAS. A. ANDERSON, 10167 100A St.

HAVE limited quantity of grain auxiliary guards.
W. D. WASMUTH, 10124 99 St.

MAGNETOS bought, sold and repaired. Auto Electric & Magneto Service, 10011 Jasper Ave. Ph. 22666.

WESTERN Junk Co. Pipe and metal dealers 10213 97 St Ph 24648

DeWALT Saws and Woodworking Machines. Newest types available from different factory representatives for Canada. Quotations gladly furnished on application. DeWalt Timber Corporation, Ltd., 402 West Pender St. Vancouver, B.C.

NICHOLS BROS. machinists, brass and iron foundrys; general repairs a specialty. Mfrs. and repairers power transmission; belting, boiler fitting, iron in stock, lawn mowers, guns, etc. Ph. 21861, 10152 95 St.

MINING repairs and parts made. Brass, Babbit bloch, iron hub, line of minutes to Jasper, 9628 91 Ave. Ph. 24121.

ROOM, use of kitchen, central, suit elderly lady, aged couple. British preferred. Box 78, Bulletin.

In Best Part of Garneau

A grand large older type house of 8 rooms, complete with steam heat, hardwood floors, and full garage.
PRICE $6500
½ Cash, $70.00 a month. Vacant.

Deep South Side, West of 106 St.

4 Room cottage with light and water.
PRICE $3500.
Vacant.

Weber Bros. Agencies Ltd.
10154 101A Ave.
Ph 24861 Evenings 26203.

CENTRALLY located on one lot, 8 room house, two 4 room cottages, all furnished and in good state of repair. Price $900 Exclusive $4000 cash.

LARGE 1½ acre, 3 room bungalow and cottage, with fine acres cultivated, in good state of repair. Price $1500 Exclusive $4000 cash.

Large, 4 room bungalow and cottage, with fine acres cultivated, in good state of repair. Price $1500 Exclusive $4000 cash.

A. McGillivray & Co.
410 Tegler Bldg. Ph. 24847

Farm Supplies, Stock 32

BABY CHICKS

POULTRY and livestock feed, poultry supplies
R. S. Johnson's Hatcheries
10172 96 St. Ph. 22376

BEES AND SUPPLIES

Bee Supplies
Supers Frames Foundation
Extractors Honey Pails
Complete stock. Get our Prices.
CAPITAL BEES & POULTRY SUPPLY
10136 96 St. Edmonton, Alta.

DOGS, PETS AND PET SUPPLIES

PUREBRED Boston Bull puppies, 3 weeks old. 10640 110 St.

LIVESTOCK

FEEDER hogs wanted. Ph. 72581 between 8 a.m.-8 p.m.

OXYgenated Shorthorn cow newly freshened, 1 registered Jersey cow, milking good. Purebred Jersey heifer, T.B. tested, bred. Calves, pigs, yearling hens, game hens, and chickens. Canary birds and trailer house 1944 Ave. Ph. 62366.

HORSES wanted for fox feed, highest market prices. Red Top Products Ltd., 5848 129 Ave. Ph. 32813

Wtd. Miscellaneous 33

MISCELLANEOUS

WANTED—Table, buffet, linoleum and cash store. Ph. 21486.

MAYTAG washing machine, latest model. Ph. 24358, res. 22562.

SILVERPLATED ALTO SAXOPHONE $60.
ROBINSON & SONS
10347 Jasper Ave. Ph. 22456.

BUYS, Dressers, beds, sewing machines, tools, dishes, tricycles, wagons, couches of all kinds. Ph. 26918.

USED office furniture, typewriters, filing cabinets, etc. F. A. Nyes Ph. 24323

CLOAD'S AUCTION BUYS

FURNITURE, dishes, tools, ranges, clothing. Highest prices. Ph. 24129

500 Men's Suits, Overcoats, Clothing
CLOAD'S AUCTION BUYS Ph. 24324

CASH for all kinds of household goods. Strathcona Furniture. Ph. 31054

Wanted to Buy

10 DRESSERS, 8 brown beds, electric washing machine, Singer sewing machine, electric refrigerator. Ph. 25334

WE buy and sell household goods of every description. J. H. Reid Auctioneer, 10237 Jasper Ph. 22320

I WILL sell your sale, whether in city or country or will buy your chattels for cash.
Frank O. Ball
Auctioneer
Ph. 24719 416 Empire Bldg.

We Pay
THE HIGHEST PREMIUM
For Old Gold
OF ANY KIND
Cash on the Spot
IRVING KLINE
MANUFACTURING JEWELER
AND GOLDSMITH
10117 JASPER AVE.
WE PAY SPOT CASH
FOR Household Furniture, Heaters, Ranges, Dressers, Tools, Clothing, etc.
CHARLES MUNTON
Ph. 2-5-2-5-4

CASH paid for tools and musical instruments 1932 101 Ave. opp. Market. Ph. 23534
Wanted 59 Ranges and Heaters

Swaps 34

HOUSE—12x14, to be moved. Sell or swap. 8111 76 Ave.

WILL sell or trade 43 acres 35 miles south west from Edmonton, four room house, some out-buildings, large front, school on land. Some cash required. Box 77 Bulletin.

1936 FORD coach, good rubber, cleanille quarter, all summerfallow. What offers? Ph. 3618

TRADE 1940 Northern Electric Battery Radio for horse, pony or what have you. 9514 109 Ave.

FARM, Thorhild district; good water, well and school close by; for buildings or cash. Apply 10254 96 St. Jasper.

3-ROOM plastered house with small acreage, river frontage, cheap for cash, would take car as part payment. Ph. 24358.

TIMBER claim and log contract, logging equipment including camp and small tools, to trade for a good equipped ½ section in Alberta. Box 69, Bulletin.

1942 4-barrel radio, G.E. Tri-lamp, trade for sell. 11104 94 St.

942 ACRES land, 43 miles city, near lake, trade for city house or acreage. Box 24, Bulletin

Hotels 46

LOW prices weekly, daily, comfortable rate Collier Hotel, 9643 105 Ave

RENTALS

Room and Board 47

ROOM and board for two gentlemen. 10310 101 Ave. Ph. 21727.

ROOM for rent, board if desired. Ph. 22639.

ROOM girls share room. Radiant. Good board. 10326 96 Ave.

ROOM and board in comfortable home. 10646 104 St. Ph. 24221.

ROOM and board in private home, close in. Ph. 23958

SINGLE, double room, board optional. Ph. 34321.

Furnished Rooms 48

FURNISHED front room, ground, use of kitchen. Ph. 22231. 10747 93 St.

COSY bedroom, board and cook water. Gentleman preferred. 9662 111 St.

CLEAN, quiet basement sleeping room, 10 minutes to town. 11323 102 St.

CLEAN furnished bedroom in private home. Bath block from bus line 10 minutes to Jasper. 9628 91 Ave. Ph. 24121.

ROOM, use of kitchen, central, suit elderly lady, aged couple. British prefer

Houses for Sale 66
(Continued)

WEST—New bungalow, large living room with fireplace, oak floors, built-in cupboards in kitchen. $3,250. EMPIRE AGENCY, Empire Blk.

5 Room Bungalow

$6850. All large rooms. Hardwood floors throughout, fireplace, built-in cabinets, full cement basement, heated garage. Lot 50x150.

$3,300.

N. E. McCutcheon & Co.
Credit Foncier Bldg. Ph. 26325-82154

THREE-room cottage, garage, two cars, with lot, vicinity Westmount school. $300 cash. Ph. 22511.

CLOSE HIGHLANDS SCHOOL, 6 room bungalow, light, full basement, furnace, well, garage. Reduced $4 monthly. $1,500, half cash.

CLOSE PARKDALE SCHOOL: 6 room modern semi-bungalow, full basement, furnace. Immediate possession. $2,300, half cash.

W. C. ROWE & CO.
10144 101 St. Ph. 24747-31772

Hudson's Bay Reserve

Six-room fully modern home, 4 rooms down, 2 up. 50'x150' lot. Price $5,900. Very reasonable terms.

Locators Ltd.
Ph. 26632 — Eve 34144
1016½ 100A St.

Close to Airport

Lovely bungalow, 4 rooms and bath, cement foundation, low taxes. Price $1,200 cash.

North 118 Ave.

Rooms and store room. Large corner lot. A good buy at $600. $200 cash.

Kenwood & Kenwood
Ph. 21583.

7 Room Fully Modern

House, hardwood floors, full basement insulated garage. Early possession. Price $2,750, terms.

6 Room House

Modern except gas, near Alberta Ave. Immediate possession $2,100; $600 cash.

W. E. WESTGATE
10020 102 Ave. Ph. 27778

FOR low-priced homes on easy terms see Edmonton Home Investment Bureau, Tegler Bldg.

5 Room Bungalow

With 2 lots, garage and chicken house. $1,700

W. E. WESTGATE
10020 102 Ave. Ph. 27778

Pictures of Homes, Large and Small, See Them Daily on Life Block, Wall.

Acreage 70

1 ACRE, Parkview, 185 St. $200
1 Acre, Jasper Place $250
1 Acre, Parkview, 151 St. $650
Improved Acreage North Edmonton
DUCEY, 10120 100A St. Ph. 26219-25639

Farms Wtd. to Buy 71

IMPROVED farm wanted, district west of Edmonton, must have some building. Send particulars to Box 116, Stony Plain.

Farms for Sale 72

FARM near Tofield, sell, trade for house in Edmonton. Box 83 Bulletin.

FOR sale—Improved half section. For particulars Write D. Gowin, Blackfoot, Alta.

CLOSE to Edmonton, improved farm. 4½ SECTION, 17 miles from centre of city, $15 per acre, terms.
4½ SECTION, 12 miles from centre of city, $20 per acre, terms.
4 SECTION, 13 miles from centre of city, $30 per acre, terms.
4½ SECTION, 9 miles from centre of city, $35 per acre.
DUCEY, 10120 100A St.

Farms for Sale 72
(Continued)

SALE or rent, 3½ section at Vilna, 140 acres under cultivation. Good spring water and buildings. Box 21 Rochfort Bridge, Alta.

FOR sale—half section good grain, hay and stock farm, 3½ miles north of Millet, ¼ mile west highway. All broken but 30 acres, present for shelter; new and old buildings. Walls sufficient for 50 head stock. $4,000 cash, besides farm takes over a $2,000 loan. Apply F. Kohn, Box 78, Millet, Alta.

160 ACRES, house, barn, and other buildings, some garden and hay land, plenty of range, spring water, 3 miles from railway siding, close to large coal deposit, good hunting, fishing, and wild fruit district; clear title. Note the price—$400. 10014 107 St. Ph. 23786.

Jasper Highway, ¼ Mile

Creamery, stores, high school ¼ mile, ½ section farm, 75 under cultivation, four room frame plastered bungalow, large high roof barn 32'x52' and 20'x40' with loft, 4 shingle roof, portable granaries, hog house, ice house. Land level, no stone, good water and soil. Price $3,000; ½ cash.

Weber Bros. Agencies Ltd.
10013 100A Ave.
Ph. 23961 — Evenings 26203.

Business Oppor. 78

FOR Sale, shoe repair shop, complete with tools, in heart of Camrose. Good business. O.K. Shoe Shop, Box 702 Camrose.

I Have a Small Grocery Business for Sale
Doing good business—can be improved.
Price $700
For stock and fixtures; small rental. $400 for Appointments.
CONTENTS of 30 housekeeping rooms, revenue $390 per month, $2,100.
HAWEYSER AGENCY, 10356 101 St.

HARDWARE

With exceptionally good Farm Machinery and Tractor Agency. Stock between $1,500 and $2,000. Fixtures about $500. Gross turnover about $25,000. Price for hardware stock—wholesale cost. Store building about 26'x70', excellent location in town, rent $35 a month. Town is centre of one of our very best farming districts, and also has other tributary business. Terms for stock and fixtures, cash. Lease can be had on building for 3 years.

Whyte & Co. Limited
Real Estate and Business Brokers
10117 100 St. Ph. 22354

Money to Loan 81

WE loan money on diamonds, watches. Confidential. American Pawn Shop 10324 101 St.

Insurance 83

RATES reduced 15 to 25 per cent. Roy Hess, Insurance Agency. Ph. 24641.

MARTIN H. Hulme, Insurance Broker. Fire, Casualty. Ph. 24344. 72 Tegler Blk.

HERBERT McPHERSON LIMITED
3 Credit Foncier Bldg. Ph. 25662
Insurance In All Its Branches

AUTOMOTIVE

Auto Wreckers 90

Royal Auto Wreckers
Ph. 24747 10217 99 St., next Civic Blk

WESTERN AUTO WRECKERS
10015 104 Ave. Ph. 24536

GLEN'S
Auto Wreckage Ltd.
New and Used Parts
10229 98 St. Ph. 21925

SALVAGE PIT AUTO WRECKERS
10166 96 St. J Guild, Mgr. Ph. 22906

AUTO WRECKAGE LTD.
"THE OLD RELIABLE"
Ph. 25359 10340 97 St.
We can supply all parts for your car or truck. Either new or used. Prompt service on country orders.

Union Auto Wreckage
Prompt attention to mail orders. 9660 102 Ave., just east of 97 St. Ph. 21512

Accessories, Tires 91

RADIATORS

EDMONTON Auto Radiator Works. Distributing for Carter and Flat Top Tractor radiator cores. 96 St. and Jasper. Ph. 26618.

Repairs 92

BODIES

THE GREGORY CO
Auto Body and Fender Works
9620 100A Ave. Ph. 25427

Trucks and Trailers 93

Snap
1937 Ford 2-ton Truck, hydraulic dump and box. First class condition.
Ph. 22993

1942 CHEVROLET 1-ton truck. Just broken in. Five excellent heavy duty tires. P.S.V. license, heater and other extras. Morton Motors, 10722 Jasper Ave.

New Car Dealers 94

BUICK, PONTIAC

PRICE ANDREWS LTD.
10046-48 104 St. Ph. 22957

DODGE, DESOTO

BURROWS Motors, Sales and Service.
10136 106 St. Ph. 21010

HUDSON TERRAPLANE

HEALY MOTORS LTD.
Ph. 22538

DODGE TRUCKS

BURROWS Motors, Sales and Service
10136 106 St. Ph. 21010

CHRYSLER, PLYMOUTH

KENN'S SERVICE GARAGE LTD.
109 St. and 106 Ave. Ph. 23183

Autos Wanted 95

CARS—Light delivery, 1 ton truck; trade-ins. 10119 102 St.

WANTED — Private used cars to sell. Western Motors. 10336 101 St.

WANT cash? Sell us your car. Lyons Motors. 10141 102 St. Ph. 21473

Autos For Sale 96

1935 STANDARD Chev. Coach, good condition $350 cash. Ph. 22312.

1941 NASH Deluxe Sedan, good condition, or trade for good truck. Apply United Truck Depot.

CARS, trucks, 1-ton 4x4, Chev. '37 Ford, 1½-ton International. 10319 102 St.

MUST sell quickly 1935 Dodge, 4-door sedan, trunk, tires; like new. Real good shape. 10383 101 St. Ph. 21262.

The Easiest Place to Deal
UNIVERSAL SALES
100 St 102 Ave. Ph. 21328

HOWATT'S AUTO GLASS
Duplate—Double—Hobbs Plastic
10011 102 Ave. Ph. 24063-32600

1929 A.A. Ford 1½-Ton Truck
Good grain box, good tires. Motor recently rebuilt. 4 tires, 2 patons. For sale or trade for 30 or 31 Ford Coupe or Coach. 9922 102 Ave.

Classified Display 99

A REAL OPPORTUNITY
1939 Hudson Special Sedan
Healy Motors Ltd.
106 St. and Jasper Ave.

Canada is Able Solve Problem Reconstruction

Provided that Canada effectively cantackle at this time the problems of reconstruction, there is no reason to anticipate economic chaos, or unemployment after the war, for any member of the community able and willing to work, Dr. Cyril James, principal and vice-chancellor of McGill University, and chairman of the Dominion Reconstruction Committee, stated on his arrival here Monday in the course of a tour of western Canada.

Dr. James will be the guest speaker at a Kiwanis-Chamber of Commerce luncheon meeting at the Macdonald hotel at noon Monday, and during his stop over here will confer with the Alberta reconstruction committee comprised of Hon. N. E. Tanner, minister of lands and mines; Dr. Robert Newton, president of the University of Alberta, and J. F. Percival, deputy provincial treasurer.

"We will have a stupendous job of reconstruction, but chaos and depression will arise only if we fail to prepare for the post-war period," he said.

THREE-FOLD TRIP

Dr. James said his trip west was three-fold: to improve his knowledge of the different provinces, to discuss reconstruction problems with sub-committee members, and to make speeches on reconstruction.

He emphasized that work on reconstruction' problems had started as far back as 1941. He added that the success of reconstruction depended on the aroused interest of every person in the community. The reconstruction program, he added, is not a job that can be done by government and legislation alone. It must have the unwavering support of the general public also.

—V—

Offices of the War Services Board, formerly located at the court house, have been moved to the Sheard Block, immediately west of the Dominion Bank building. Staff of the Board is busy with work throughout Monday packing files into moving office cases. It is expected that normal operations of the Board will be resumed on Tuesday morning.

Legal Notices—
BAILIFF'S SALE

Under and by virtue of a warrant of Sale given by His Majesty The King to the Sheriff, Judicial District of Edmonton, and by me directed against the goods and chattels of Athadomo Oil Company Limited, named in the said warrant, I have seized the following goods, namely: One main with all attachments; three big rolls of cables; two houses 16x28, one storey, three-piece living dining outfit; ten pieces well curbing; four pieces belonging to well drilling bucket; one building with mast and drilling machinery and anything it is and around it; big pile of pulleys, hooks and couplings; one Ajax engine; blacksmith shop and everything in it and around it; one Roderick steam boiler and building, everything in it and around it; big pile of steam piping and in fact everything I could see; big pile of pipes, couplings, jinks, small wheel barrows, which I shall expose for sale on Wednesday, the 26th day of August, 1942, at 9 To 22-66-22-W 4th, near Athabasca, at the hour of 2:30 p.m.

Dated August 10, 1942. Court House, Edmonton, Alberta.

H. P. WALLACE, Sheriff.
HORACE DUNSTER, Bailiff.

LEGAL NOTICE
The Alberta Government Purchasing Agency
TENDERS FOR COAL

Sealed Tenders addressed to the undersigned will be received up to 12 o'clock noon, Friday, September 4th, 1942, for the supply of coal in connection with the various Government Buildings and Institutions.

Specifications and Forms of Tender may be obtained by applying to the Purchasing Agent.

GEORGE A. CLASH,
Director of Purchases.

Dated at Edmonton,
August 21, 1942.

Wounded Canadian Returns

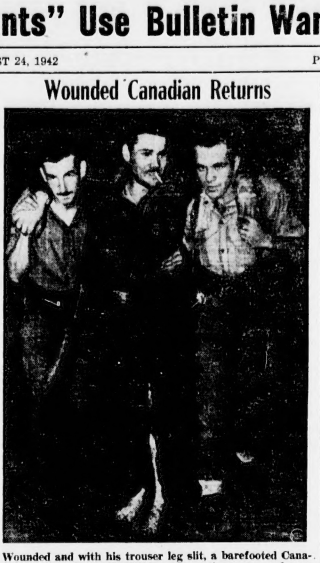

Wounded and with his trouser leg slit, a barefooted Canadian commando gets a lift from two other commandos as he returns from the nine-hour raid on the occupied French coast in the vicinity of Dieppe. Slung from his shoulder is a captured German rifle. The soldier, smiling despite his wound, carries his bayonet at his hip.

Capt. Insinger Dies Leading Men at Dieppe

Among Albertans who fell while spear-heading the raid on Dieppe was Captain Theodore Marie Insinger, scion of a famous Netherlands military family, who farmed for a number of years at Buffalo Lake in the Stettler area.

Word of the captain's death in action with the Canadian forces has just been received by his wife, who lives at 402 18th Avenue N.W., Calgary. Mrs. O. C. H. Braams of 10024 147 Street, Edmonton, is a cousin of the late captain.

Capt. Insinger was born in the Netherlands on July 28, 1895, coming from military stock. His father, Lieutenant-General E. F. Insinger, being commander-in-chief of the Netherlands armed forces from 1929 to 1932. The beloved queen of the Netherlands decorated the general with the two highest military decorations.

The late captain was married in the Hague on April 27, 1922, to Baroness Caroline van Hemerttot Dinshof. He was then a dashing lieutenant in the Netherlands Horse Artillerie (reserve).

He came to Alberta with his wife and two young sons in 1927 to learn farming with his relatives at Buffalo Lake in the Stettler district. Later on he went into business in Calgary where his father, the old general, visited his son and family a few years ago.

As soon as war was declared he joined the Calgary Regiment, and was promoted very rapidly, speaking fluently French, English and German besides his native tongue.

The Holland people as well as those of his adopted country and Alberta especially can be proud of this Holland-born Canadian who gave his life voluntarily in leading his men in the famous Dieppe raid.

—V—

On a trip through the Peace River district, J. Harvie, Alberta minister of lands and mines, and E. S. Huestis, provincial fish and game commissioner, are expected back in the city Wednesday.

Getting Around

Continued from Page Nine

young U.S. pilots, fresh out of school, and untried in battle, getting combat practice in British planes with British squadrons; U.S. tractors and excavators, operated by U.S. civilian laborers and army engineers, clawing up the green lawn, parks and fields of many an old British estate, building airgromes for the U.S. forces.

"Meshing two air forces into one offensive force is a tough and tremendous job. For the most part the job is being done well and rapidly, by men who have become close friends. Two of London's boon companions are Major General Carl "Tooey" Spaatz, the U.S. air commander in Britain, and Air Marshal Sir Arthur Travers Harris, chief of the R.A.F. bomber command.

Their bonds: flying and poker. They and other officers play often, but they seldom finish a game. Spaatz and Harris usually forget the cards, fall to telling each other how they can beat Hitler from the air."

Hats off to a pair of top fighting commanders who can demonstrate to enemies both without and within that in the hard, purely impersonal task of physically overwhelming the Nazis from the air, there is no place nor time for silly discussions about customs, habits and traditions.

—V—

A great and vital weakness in the Fascist philosophy is the absurd contention that a race or nation is superior to another because of some mystic inherent right to rule. We of the United Nations, who are as yet allowed to reason from cause to effect, know that the war will be won by superior industrial organization, plus superior military leadership and close integration of effort among the Allies fighting the Axis.

When we play up little differences of customs and habits of one nation member or another of those battling the common enemy we are to a degree, borrowing some of the Axis' superstition of national and racial superiority that makes the Nazi dictators so an outrage against scientific reasoning.

These trifling differences are after all, merely differences due to environment for the most part. A well designed tank, plane or bomb, will do the same damage to the foe whether it is made in Pittsburgh or Birmingham. A gallant British airman, sailor or soldier, playing a skilful part in battle, is exactly the same kind of person as a gallant airman, sailor or soldier from the United States of America.

Again we think that hats should be doffed to Air Marshal Harris and General Spaatz for a splendid job of pioneering.

—V—

Third Youth Up For Auto Thefts

Third youth to appear in city police court as the result of a rounded up gang of auto thieves, edly participated in a series of auto thefts, was remanded for sentence till Tuesday after pleading guilty to the theft of three autos and $90 in cash.

He appeared in Juvenile court earlier in the week, but juvenile jurisdiction was waived from that court to the Police court after the seriousness of his crimes was considered.

Harold George Rae, 18, also was remanded for sentence till Tuesday. He was implicated in the theft of two of the autos.

12 Towns to Ship 618 Tons of Scrap

Twelve towns between McPherson and Whitecourt, northwest of Edmonton, have estimated that they will be able to ship 618 tons of scrap iron before freeze-up, Edward C. Fisher, provincial organizer of the National Salvage Campaign, stated Monday after spending several days in that territory.

Mr. Fisher stated that the committees in the 12 towns have already shipped 110 tons of scrap iron and 25 tons of rubber and expect to collect and ship at least 500 tons more between now and late fall.

Salvage committees in every town are co-operating to the fullest extent with the national organization on the one hand and with other local organizations and individuals in their respective communities, Mr. Fisher stated, and the results they are showing are gratifying.

—V—

Protest Japanese Workers in Bush

KENORA, Ont., Aug. 24.—(CP)—Delegates at the fifth annual convention of the Northern Ontario District of Pulp and Paper Unions approved a resolution Saturday asking the council to protest to "authorities" against allowing Japanese nationals into Ontario bush camps to work.

269 Parcels of Land Sold For Home Building

Since April 1 this year 269 parcels of city owned property has been sold for home building purposes, a report tabled Saturday for submission to Ottawa authorities on the city's housing situation disclosed. It is estimated that the total value of the homes erected on these lots was $675,000.

Despite restriction of certain essential building materials sales during the past week at the city land department have been extremely brisk with 24 transactions being made involving a gross sale price of approximately $7,000.

Most of the sales made were to purchasers who had no credit homes, there being 15 in this category, and the average cost of the home to be erected was $2,500.

One parcel sold was a rooming house at 9624 101A avenue which was disposed of for $2,000. Another transaction effected during the week was the exchange of property on the corner of 109 street and 83 avenue to the Metropolitan United church for the property owned by the church, and on which the church chapel was destroyed early this year by fire was located.

—V—

Holidaying in the south of the province, Hon. N. E. Tanner, provincial minister of lands and mines, is expected to return to his office next week.

-- What's on the Air --

The following programs are supplied to The Bulletin by the broadcasting companies and are subject to last-minute changes by the broadcasting systems or stations concerned.

CFRN—1260 k.c. Sunwapta Broadcasting Co. Ltd., Edmonton.
CKUA—580 k.c. University of Alberta.
CJCA—930 k.c. Taylor and Pearson Broadcasting Co. Ltd., Edmonton.
CBK—530 k.c. Watrous, Sask. Prairie regional station of the Canadian Broadcasting Corporation.
N—National Broadcasting Company Stations: KOA, 850 k.c; KFI, 640 k.c; KHQ, 590 k.c.
C—Columbia Broadcasting System: KVI, 570 k.c; KSL, 1160 k.c; WCCO, 830 k.c; KNX, 1070 k.c; KIRO, 710 k.c.

Monday
AUGUST 24

Afternoon

4.00—E. Spitzer Orch. CJCA. CBK.
Daily diary. CFRN.
4.15—Songs by Sonia. CJCA. CBK.
4.30—Music for Brazil. CFRN.
Echoes Of Screen. CJCA.
French program. CBK.
4.45—BBC news. CFRN. CBK.
Kiddies program. CJCA.
5.00—Orchestra. CFRN.
French program. CBK.
5.15—Tune Up Time. CJCA.
5.30—Serenade. CFRN. CBK.
5.45—Supper melodies. CFRN.
Orchestra. CJCA.
Recital. CBK.
News commentary. CJCA.

Evening

6.00—Dinner date. CJCA.
Wilson Woodside. CFRN. CBK.
Vox Pop C. N.
Organ. N.
6.05—Skitch Henderson. CFRN.
6.15—L. Sweetland. Vocal. N.
6.30—To be announced. CFRN.
Lone Ranger. CJCA.
Sonata series. CFRN. CGK.
Wallenstein Orch. N.
6.45—Sevenade. CJCA. CBK. C.
News. CFRN.
Eyes aloft. N.
Victory theatre. C.
7.15—Melody time. CFRN.
7.30—Dr. Q. Quiz. N.
Songs of world choir. CJCA. CBK.
To be announced. CFRN.
Freddie Martin orch. C.
8.00—News. CFRN. CJCA. CBK.
Contented program. N.
Norman Cloutier. C.
8.15—Fine Music. CFRN.
Canadian round-up. CJCA. CBK.
8.30—Farm forum. CJCA. CBK.
Stone Crabb Orch. C.
Drama. N.
Vaughn Monroe Orch. C.
9.00—Trade Winds tavern. CFRN.
The Carollers. CJCA. CBK.
Fred Waring orch. N.
Alois and Andy. C.
9.15—British Speaks. CJCA. CBK.
To be announced. CFRN.
World's greatest stories. N.
9.30—Golden treasury. CJCA.
BBC News. CFRN.
Gay 90's. C.
9.45—News of day. CFRN.
10.00—News. CJCA.
Songs of empire. CJCA. CBK.
Voolsess orch. N.
Modern strings. C.
10.15—Columbia Dance Time. CJCA.
10.30—Let's dance. CFRN.
Cello Recital. CJCA. CBK.
Hawthorne House. N.
10.45—Tango time. CJCA.
Jack Hylton's orch. CBK.
11.00—News. CFRN. CJCA. CBK.
Hollywood reporter. N.
Masterworks. C.
11.15—Concert master. CFRN.
Sophisticated strings. CJCA. CBK.
Ray Mace's Orch. C.
11.30—Don Rayes orch. C.
11.45—Vacation Chit-Chat. CJCA. CBK.
War commentary. CFRN.

Tuesday
AUGUST 25

Morning

6.15—Dawn patrol. CJCA.
6.25—Prive. CJCA.
6.30—Farm service. CFRN.
Wake-up time. CJCA.
7.00—Favorites. CFRN.
Farm forum. CJCA.
Breakfast club. CBK.
7.15—Good Morning. CJCA.
Radio reveille. CFRN.
7.30—Rise and Shine. CFRN.
7.45—Music Room. CBK.
8.00—News. CJCA. CBK. CFRN.
8.15—Toulouse at piano. CJCA.
Breakfast nectar. CFRN.
8.30—Grain. CJCA.
Choir loft. CBK.
8.45—Good Morning. CJCA.
Markets. CFRN.
Devotions. CBK.
9.00—Road Of Life. CJCA. CBK.
For mother and dad. CFRN.
9.15—News in French. CBK.
Organ steaks. CJCA.
9.30—Soldier's wife. CJCA. CBK.
Hawaiian interlude. CFRN.
9.45—Lucy Linton. CJCA. CBK.
Women In Front Line. CFRN
10.00—BBC news. CJCA. CBK.
Brockman and Johnson. CFRN.
10.15—Big Sister. CJCA. CBK.
Woman's world. CFRN.
10.30—Recorded Varieties. CFRN.
Woman's World. CJCA.
10.45—Voice of memory. CJCA.
Breakfast At Sardik. CFRN. CBK.
11.00—Club calendar. CJCA.
Exchange Program. CFRN.
Police bulletins. CBK.
11.15—Tapestry musical. CJCA. CBK.
Chapel in the sky. CFRN.
11.45—To be announced. CFRN.
They tell me. CJCA.
Claire Wallace. CBK.

Afternoon

12.00—Noonday Show. CJCA.
Farm home forum. CFRN.
News. CBK.
12.15—Sports Field. CFRN.
Between bookends.
12.30—News. CJCA.
Noon show. CFRN.
Farm broadcast. CBK.
12.45—Grain prices. CJCA.
News of day. CFRN.
1.00—Mary Marlin. CJCA. CBK.
Luncheon music. CFRN.
1.15—Ma Perkins. CJCA. CBK.
Starlets. CFRN.
1.30—Pepper Young. CJCA. CBK.
Canteen canteen. CFRN.
1.45—Song time. CBK.
2.00—Happiness Right. CJCA. CBK.
Musical roundup. CFRN.
2.15—Us On A Bus. CFRN.
Little show. CJCA.
2.30—Barrhead boosters. CFRN.
Steak. CJCA.
3.00—Front Line Family. CFRN. CBK.
Barnard Roberts. CJCA.
3.15—Songs for you. CFRN. CBK.
Melody time. CJCA.
3.30—Three Suns Trio. CBK.
Dance time. CJCA.
3.45—The Bartons. CJCA. CBK.
News. CFRN. CJCA.
4.00—Western jive. CJCA. CBK.
Sonata series. CFRN.
4.15—Orchestra. CJCA. CBK.
4.30—Tropical moods. CJCA.
Sonata series. CFRN.
French program. CBK.
4.45—BBC news. CJCA. CBK.
Kiddies program. CJCA.
5.00—French program. CBK.
Katherine Hamilton. CFRN.
5.15—Tune Up Time. CJCA.
Piano Recital. CFRN. CBK.
5.30—News. CFRN. CBK.
5.45—Supper melodies. CFRN.
News commentary. CJCA.
Book Show. CBK.

Evening

6.00—Dinner date. CJCA.
G. O'Leary. CFRN. CBK.
Harrington orch. N.
Mising heirs. C.
6.05—Music for you. CFRN.
6.30—French songs. CJCA. CBK.
Dinner Music. CFRN.
Heidt's Orch. N.
Hobby lobby. C.
6.45—Melody time. CFRN.
7.00—Summer Concert. CJCA.
News. CFRN.
Battle of Sexes. N.
Hugh Betts Lab. C.
7.15—Concert time. CFRN.
7.30—M Bloch Orch. CJCA. N.
Chore From Camp. CFRN. C.
8.00—News. CJCA. CBK.
Date With Judy. N.
8.15—Parade. CBK.
Treasure trail. CJCA.
8.30—Tommy Dorsey Orch. N.
To be announced. CFRN.
Talk. C.
8.45—Fibber Hunt. C.
Fiddle and I. CJCA.
9.00—Fred Waring Orch. N.
Trade Winds tavern. CFRN.
Alois and Andy. C.
Dance Orch. CJCA. CBK.
9.15—Glen Miller Orch. N.
Britain Speaks. CJCA. CBK.
World's greatest stories. N.
9.30—Romance intermission. CFRN.
Gypsy Nina. CJCA.
BBC newscast. CBK.
Johnny presents. N.
9.45—End of day. CFRN.
10.00—News. CJCA.
Theatre time. CFRN. CBK.
Thin man. N.
Dance hour. C.
10.15—Dance Time. CJCA.
10.30—Let's dance. CFRN.
S. A. serenade. CJCA. CBK.
Musical news. N.
10.45—Alpha land. CJCA.
Fact Matters. CBK.
Don Kaye orch.
11.00—News. CFRN. CJCA. CBK.
Masterworks. C.
11.15—Concert master. CFRN.
Today's Classics. CJCA. CBK.
Woody Herman. N.
11.30—Harry Owen's Orch. N.
Dance orch. C.
11.45—Dance orch. CJCA. CBK. C.
War commentary. CFRN.

New! Exciting!
TUNE IN
"They tell me..."
featuring
CLAIRE WALLACE
TODD RUSSELL
every weekday
CJCA
11:45 a.m.
CFRN
1:15 p.m.

Be The Bulletin's Guest
At Edmonton's New, Modern
Capitol Theatre
EDMONTON'S HOME OF SUPER PICTURES
Place your Situation Wanted Ads in The Bulletin and receive a guest ticket to the Capitol Theatre; good afternoons or evenings excepting Saturdays and holidays.
NOW PLAYING
GREER GARSON WALTER PIDGEON
In
"MRS. MINIVER"
With
Teresa Wright, Dame May Whitty, Reginald Owen
"It is the most vivid story of love and life, courage and daring you've ever seen."
Also Added Shorts

Our Boarding House — Major Hoople — Out Our Way — —By Williams

Enjoy Tasty Delicious, Healthful
Sunland BISCUITS • SODAS • GRAHAMS

CLEAN-RITE CLEANERS
9546 111 Avenue. Free Pick Up and Delivery. Ph. 71395
Light Coats Plain Dresses 3-Pc. Suits 50c

I ESCAPED FROM A JAP PRISON CAMP

Jap With Camera Almost As Bad as Jap With Bayonet

Lt. Benjamin Proulx, Canadian Naval Reserve officer, escaped from a Japanese prison camp on Hong Kong Island after 34 days of imprisonment. In a series of 12 articles he tells of the British surrender at Hong Kong, his life in the prison camp, his desperate decision to escape and his first days of freedom. In the following article he tells of life inside a Jap prison camp.—EDITOR.

By Benjamin Proulx as Told to Carl B. Wall

Copyright 1942 by Field Publications and The Edmonton Bulletin

INSTALMENT II: INSIDE A JAP PRISON CAMP

Because they are little men and average only about five feet, five or five feet six inches in height, the Japanese use a smaller gun and a smaller bayonet than the Americans or the Australians or the Canadians.

But this does not make any difference. The Japanese are strong little men and they like to use the bayonet and a little bayonet can hurt you just as much as a big one.

PROULX

You learn this particularly after you have been captured by the Japanese. The Japanese like to jab you with a bayonet. They use it with as little forethought as an enthusiastic conversationalist uses when he jabs you in the chest with his forefinger.

That was the way it was when the Japanese marched us across Hong Kong Island and then into a military prison camp on Kowloon which was on the mainland of China directly across Victoria harbor from the island. There was always a Japanese around you with a bayonet. If you moved slowly or were too tired to move fast enough there was the Japanese with the bayonet. And the bayonet was not always very clean.

And then there were the Japanese with cameras. I think the Japanese are as bad as the Germans when it comes to that. They are great camera fans.

All along the line of march there were these Japanese taking pictures with little cameras—like tourists in the zoo on Sunday morning. Only this seemed funnier. It was like walking through the jungle and finding a lot of apes running up to take your picture. You saw the Japanese flag flying in the cold winter sun and then you had these Japanese taking your picture while you were standing there with your face dirty and the clothes you had been sleeping in for weeks bloody and torn. I think I got to hate the Japanese with the camera almost as much as I did the Japanese with the bayonet.

The place on Kowloon where they took me first was a place called Shamshipipo. It had been used as a British military barracks. When you looked at it and knew you were thinking of escaping it looked like this:

It was almost square in shape and was 1,200 feet long and 1,200 feet across. The Japanese had it hemmed in with two rows of barbed wire which ran around the front and two sides. The back was a high seawall which dropped into the harbor.

SENTRIES POSTED

All around the prison, the Japanese had machine guns placed so that they could rake every square foot of the prison or the barbed wire or the seawall. And all along the barbed wire and the seawall there were sentries with guns and bayonets.

Because you were worn and exhausted from days and nights of fighting and lack of food and lack of sleep, you thought at first that you might never get out of this place. And you knew, too, that if you did get out you had to make your way through the Japanese in Kowloon and then through the Japanese and the Chinese guerrillas in China and it all seemed most hopeless. But in the back of your head there was still the idea.

In this space 1,300 feet by 1,200 feet there were seven thousand of us prisoners of war. Once they had herded us inside the barbed wire, the Japanese seemed to forget about us as much as possible. It was like taking seven thousand men and putting them in a vacant lot and putting barbed wire all around them and then letting them shift for themselves.

They did not tell a general where he should sleep or what he should do any more than they did a private. They ignored the officers the same as they did the men.

And so we were seven thousand men inside the barbed wire. We were men who had been beaten. Hundreds of us had wives and children who were now in the hands of the same short, squat men who were our jailors. We were exhausted. We were hungry. We did not know what was to happen to us.

BEGAN TO ORGANIZE

And so it was a miracle that we began to organize ourselves. We did not fall apart under the curious, blank eyes of the blank-faced Japanese.

The first problem was food. The Japanese shrugged. Food? Yes, there would be food. There would be one bowl of rice for each man once a day. It would be Japanese rice which is much coarser and nowhere near as nutritious as Chinese rice. This rice would be delivered to us in bulk once a day. It would be raw rice and it would be up to us to cook it and serve it and see that each man received his share.

And that one bowl of rice per man per day was all that they would do.

That was the end of their concessions to us.

They refused to allow prisoners to write letters to the next of kin.

They turned down a request that married officers and men be allowed eight hours parole under military guard to see their wives or children for the last time.

They refused to provide any medicine of any kind or to provide medical treatment of any kind. And there were hundreds of badly wounded men among us.

They would not allow any of us Catholics to be attended by a Catholic priest.

That was the way It was at first. It became even worse as time went on.

HOLD ON SANITY

But inside the place, 1,300 feet by 1,200 feet, the seven thousand of us were organized. We dug our own latrines. We assigned each man a place to sleep. We tried to give each man something to do—a thin hold on his sanity.

The weather was cold. It was like late autumn weather is in New York State or in New Jersey. At night, because we were near the water, the air was damp and cold.

The physical condition of every man was taken into consideration. Some of the men were able to sleep on the ground or on the barracks floor. Each man was assigned to his own plot and it was his job to see that it was taken care of—that it was kept clean. It was something to do.

SLEPT ON FLOOR

I was assigned to a small room in a part of the barracks. It was ten by twleve feet. There were seven of us in the room. We slept on the floor and arranged ourselves so our heads were alternately at the next man's feet.

This was the way the day went with me:

I would usually wake up when it got light. This would be about six-thirty or seven. There was no set time but all of us would usually wake up when one of us began to stir. Sometimes I would try to go to sleep again because I knew it was the best thing to do. But I never could.

So I would get up. We had nothing to shave with or no soap but we would get pails of water and try to make ourselves clean. Then we would scrub the floor of our sleeping space. We would use bits of rags and plain water but we would try to get it as clean as possible.

We would make this last until about nine o'clock and then we would go out to join the lineup for the bowl of rice. We had things organized after a few days so that each outfit, naval, military, volunteers and other units would prepare the rice and dish it out to their own men. This saved time and you did not have to stand in line for so long.

We had it down in our mess so that we only had to stand in line for about half an hour. When you got your bowl you could take it anywhere you like and eat it. Usually, if it wasn't too cold, I would sit down on the ground outside an deal mine.

TOOK TIME EATING

I always took my time about eating my bowl because I knew that I would not get anything else to eat until the next bowl the next morning. So I would chew it well and try to get all I could out of it. It was always cooked too much or not enough and it always tasted terrible but I ate every bit of it. There were usually sixteen tablespoons of rice in the bowl. Sometimes there might be a little less or a little more but it was usually sixteen.

There was nothing in the bowl except rice. It was cooked without salt or seasoning so that it always had the same flat taste and it was senseless to try to close your eyes and think it was something else.

That meant at nine-thirty was the first and last of the day. It was all we ever got to eat for twenty-four hours.

• • •

Next: Disease Inside a Japanese Prison Camp and What the Japanese Do About It.

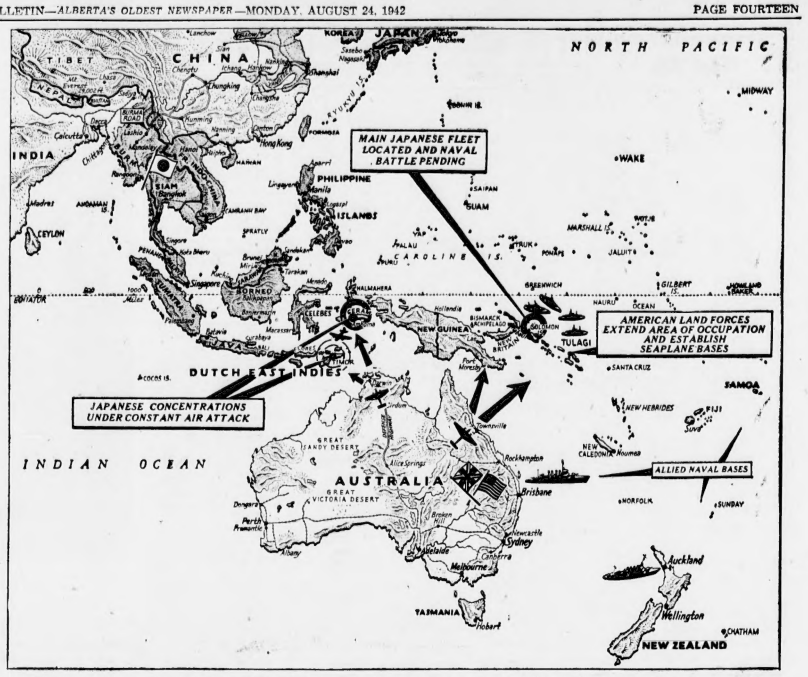

The War Today

By JOHN COLLINGWOOD READE

Dieppe Raid Shows Need for Improved Invasion Technique

Whether or not the Dieppe raid can be pronounced an unqualified success depends on how much was expected of it.

Several things begin to emerge from the confused reports of the operation. In the first place, the proportion of casualties seems to have been relatively high. In the second place, tanks, though they were landed, do not seem to have been employed to much advantage. Some of them had to be abandoned. German tank traps could not be demolished in the limited time available so that the tanks could be thrown into action, although one or two appear to have moved into the town itself.

This experience does not mean that it will be impossible to land tanks. It only means that the landing of tanks must come much later in the course of a more protracted operation.

A high ratio of losses must be expected in an engagement where the two most perilous operations, that of landing and that of withdrawing, are conducted on the same day. In the event of invasion the original landing might be no more costly, and as reinforcements are rushed to bridgeheads already established by the assault forces the proportion of losses would steadily decline because shore batteries, machine-gun posts and land mines would have been silenced or destroyed by the first wave of attackers.

INVASION TECHNIQUES

The Dieppe operation illustrates only one kind of landing—namely the assault of a coastline covered by the crossfire of artillery and machine guns placed at intervals and barricaded by barbed wire, tank traps and mines.

There are other methods, however, which offer better prospects of success. The most obvious method is that adopted by the Germans in their assault upon Crete, where no water-borne troops at all were able to land until the enemy had fastened his grip firmly upon the island. As applied to the coast of France, the operations would develop roughly as follows:

Airdromes, or at least flat spaces, would be selected behind the coastline at the point selected for attack. These areas would be bombed in a pattern, with delayed-action bombs to dig craters which would provide cover for parachute troops coming along later. Diversion attacks by low-flying aircraft against enemy troop concentrations and important installations in the vicinity would then be carried out to draw off the enemy's fighter craft and to impede his mobility.

In the meantime, large numbers of parachute troops would be dropped in the area originally selected under cover provided by smoke bombs. Also dropped by parachute would be machine-gun ammunition, light field pieces in a dismantled condition and other such supplies, each designated by a different colored parachute.

The troops who carry sub-machine guns and automatic rifles with them on their descent immediately break loose from their parachute gear and take cover in the bomb craters, while specialists approach the different colored parachutes according to a prearranged scheme, and assemble the large machine guns and light field pieces.

ATTACK FOE ON TWO SIDES

These forces then proceed to hold the enemy out of the area and demolish any obstacles which he may have left there to prevent aircraft landing. The next phase of the operation then begins. While dive-bombers harass enemy firing points and columns of mobile troops moving to the region, fighter-escorted transport planes land infantry and engineer specialists on the cleared area, then take off and return to Britain.

When a considerable force has thus been brought into the air coast and the port selected for transport, it moves toward the capture and occupies the coastal defences from the rear.

Simultaneously, the water-borne troops begin their landings. The engineer specialists, protected by their air-borne infantry, set to work demolishing barbed wire, silencing machine-gun posts and coastal batteries, and removing tank traps. They will already have cut power lines and telephone wires, blown up sections of roads, railways and bridges, giving access to the field of action from the rear, and thus will have gained a temporary respite in which the landing operations can be carried out free from attack by enemy reinforcements.

By such methods there is a chance of keeping the enemy so engaged on both sides that port facilities can be captured undamaged and transports bearing tanks and heavy equipment can be unloaded at the dock sides.

From eyewitness accounts of the landing at Dieppe, it would seem that transports standing offshore while transferring troops and equipment to flat-bottomed assault boats offer an attractive target to diving enemy aircraft. Several assault boats were damaged and their occupants killed by low-level machine-gun attacks from the air.

The one encouraging thing about the whole operation was that it showed that a fairly substantial force can be landed, and that the Royal Air Force is capable of maintaining a satisfactory umbrella overhead.

ROLE OF DIVE-BOMBER

It would seem, however, that the United Nations are not yet sufficiently advanced in the technique of combined air and ground operations. We have been slow to accept the dive-bomber, largely because the defensive phases of the war required pure air strategy and defensive ground fighting. It is only now that we are able to envisage mass operations of Allied land forces in offensive action against the enemy.

We have been engaged in offensive action against the enemy in the Middle East, it is true, but this has always been considered a secondary theatre of war so long as a serious threat to British Isles itself was offered by the enemy just across the English Channel.

Even so, one cannot help but feel that those responsible for the organization, training and equipment of United Nations military forces have been very tardy in developing the military air arm and training specialists in assault by air.

On a relatively stable front, like the Russian front, where the attacker is fighting his adversary on home ground and defenses have been established in great depth, with the whole civil population trained as anti-parachute forces, air assaults are confined to auxiliary functions.

In any case, the main forces of both adversaries are in continuous contact along the whole front. An invasion of France is a different matter. The enemy's defense in depth is only relative. He is defending the coastline of a country which is hostile to him, and the great bulk of his forces . . . in any event, massed in Russia and southeastern Europe. The defending forces in the west are spread thinly over great areas, and large-scale air-borne attacks conducted in conjunction with frontal assaults on the coast offer great prospects of success.

GERMAN OFFENSIVES WEAKEN

The German offensives against the Volga an Caucasus appear to be weakening a little. Although the enemy has driven the Russians to new defensive positions in the foothills below the Kuban River between Krasnodar and Novorossisk, he has suffered reverses on all other sectors of the front. On the approaches to Stalingrad, German troops who forced a crossing of the Don have been annihilated, and the Russians are still counter-attacking from their second line of defense inside the river bend southeast of Kletskaya.

Despatches from Moscow indicate that the enemy has been thrown back to his original positions everywhere on the Volga front, after repeated attempts to gain ground. Even the threatening drive to the Grozny oil fields has come to a halt and an enemy column moving out of Pitigorsk was encircled and destroyed. Altogether, the Russians calculate that more than 9,000 Germans have been killed in the course of last week's fighting.

The enemy's difficulties have been increased by the resumption of the Russian counter-offensive at Voronezh. Recently, the enemy transferred some of the reserves he was accumulating for service in the Caucasus to this sector in an attempt to stem the Russian advance. Apparently these reserves have been used up, and the Red Army is moving forward again, after inflicting a loss of more than five thousand men on the enemy. Inasmuch as the Germans do not appear to have sufficient strength to achieve their objectives rapidly on the Volga and Caucasus fronts, the transfer of still more forces to Voronezh might prove a serious embarrassment.

RUSSIAN GAINS IN NORTH

Heavy fighting on a large scale has developed on a four-hundred-mile front from Bryansk to Lake Ilmen, with the Russians holding the initiative and reporting gains all along the line.

Flying from advanced bases behind this front, Red bomber squadrons have been attacking Koenigsberg and Stettin, in East and West Prussia. These areas are evidently lightly defended, for all the Russian planes returned to their bases.

The accompanying map of western Russia shows the location of all major developments along the entire length of the front.

In the southwest Pacific, the Allied attack against Japanese positions continues to develop. While the United States Marines and troops of the regular army are extending their occupation of the Solomon Islands, Allied aircraft and warships are keeping the Japanese fleet at arm's length to prevent the landing of reinforcements and dsupplies to enemy garrisons.

A formidable Japanese fleet was sighted in the waters north of Bougainville, and has been placed under heavy attack by Allied aircraft.

Fuel Credit Plan Now Extended to End of September

OTTAWA, Aug. 24.—(CP)—The solid fuel credit plan inaugurated in June, and which was to have expired Aug. 31, has been extended a month, to Sept. 30, it was announced Saturday by J. McG. Stewart, coal administrator for the Wartime Prices and Trade Board.

Where application for credit for purchose of solid fuel is made by a consumer whose dealer is unable to make delivery, the delivery date may be extended to Oct. 15. Date of final payment, which was originally fixed as May 15, remains unaltered.

Alice Duer Miller, Noted U.S. Author, Dies in New York

NEW YORK, Aug. 24. — (CP) — Mrs. Alice Duer Miller, 68, American author who climaxed her 46-year career by writing, at 66, "The White Cliffs," died Saturday at her home here.

In "The White Cliffs," which was the surprise best-seller of 1940 by virtue of its sale of more than 200,000 copies, Mrs. Miller said she expressed "everything I thought about England." One of the war's most popular songs, "The White Cliffs of Dover," took its theme from the title of this 70-page romantic novel in verse.

Ice Shortage

HALIFAX, Aug. 24.—(CP)—An ice shortage began to make itself felt today when one of five major ice dealers in the Halifax area announced it was unable to make further deliveries this season. A labor shortage last winter made it impossible to store sufficient ice for the summer.

When a Girl Marries

By RENE RYERSON MART

THE STORY: Enid Sharon, stenographer, decides to take a secret vacation before settling down with Tom Driscoll, whom she has promised to marry. When her parents are invited to a lake resort Enid engages a furnished apartment, telling Tom she must make a trip out of town with one of her employers. The man who shows her the apartment is Dr. Henry Holliday, son of the city's leading surgeon, whose picture Enid had admired in a newspaper.

* * *

CHAPTER V

THE first thought that surged into Enid's waking mind that morning was THE APARTMENT. She had rented it. There was no chance to change her mind now. For once, she had actually dared to do something she wanted to. For a whole month now she could live a glamorous life.

But there were a lot of details to be attended to before she could enter into the enjoyment of her secret paradise. She made excited plans as she dressed. First of all, she would try to get her vacation to start immediately. For having rented the apartment at what, to her, was an exorbitant rental, she wanted every possible minute in which to enjoy it.

She didn't really think there would be any difficulty about getting her vacation on such short notice. August was a slack time at the plant, and with John Stanton, the big boss, away, there would be even less doing than usual.

She intended to tell no one, either at the office or at home, what she was going to do with her vacation. Her plans were innocent enough, but no one would understand. They would think it ridiculous, if not downright insane, to spend her savings and vacation hidden away in a nicely furnished apartment, enjoying rather furtively for one short month the surroundings and atmosphere of a more gracious way of living than would be hers as Mrs. Tom Driscoll.

As it was, things would work out nicely. Pop and Mom would think she was working and staying at home. Letty would be out of town with them. And she had already told Tom that she was going away for a month.

That brought to her mind another detail that she mustn't overlook. She'd have to make some arrangement about her letters to Tom . . . . . send them to Grace Dingline and have her mail them from the mine where she was supposed to be, and then have Grace send Tom's back to her.

It was awkward but it was necessary, if she was to keep her whereabouts a secret. The worst of it was it entailed some plausible explanation to Grace who would naturally be curious.

Nervously she approached the head stenographer's desk as soon as she arrived at the office. As Enid had expected, there was no difficulty about her vacation. Grace consulted her sheet of vacation schedules for the department and told Enid that she could have her month starting Monday if that was the way she wanted it.

* * *

Enid gripped her slipping courage and, flushing painfully, asked Grace if she would forward some letters for her from the mine.

"Why?" Grace Dingline asked in her crisp, direct way.

Enid blurted out a half truth. "My boy friend—the one you met the other night—wants to get married, and I — I'm not sure I like him well enough. I want to get away for a month all by myself—and then, maybe, I can make up my mind. I don't want him to know where I am, so I told him I was to go to the mine with Mr. Stanton. It wouldn't be much trouble to you, would it?"

Grace looked at her shrewdly. She had always thought Enid Sharon a little queer, but this topped everything. Hiding from a boy because he wanted to marry her. Being very worldly, another possibility popped into Grace's mind as well. Maybe there was a secret intrigue back of Enid's request. One could never tell about these nice quiet girls.

Enid had no idea why Grace Dingline's dark eyes suddenly went dancing. If she had her face would have been even a deeper crimson than it was.

At any rate Grace agreed to forward her letters to Tom and his to her, and Enid thanked her and turned away immensely relieved that the interview was over.

She had arranged for Letty to meet her that noon, for a luncheon date, Letty thought. Mom, who was in on the plot, had gone over to care for the children. Enid spotted her sister in her pressed and shiny best blue dress the moment she emerged from the office exit, and added one more item to the list of purchases she had in mind.

She sprang the surprise on Letty over the lunch table. "You and the youngsters are going with Mom and Pop tomorrow."

Letty's pale eyes blinked and then began to shine. "You mean—"

"You're going to the lake with them. What would Mom and Pop do rattling around in that cottage alone for a month? It's big enough for a dozen people."

Letty's face clouded as swiftly as it had brightened. "Oh—I couldn't, Enid. The children and I haven't the right kind of clothes to wear. You know how it is at a summer resort."

"That," Enid told her firmly, "is what we are going to fix right now."

They bought slacks and sweaters and play suits, clothes that would not require laundering often. And bathing suits ranging from a conservative black one for Letty to a saucy canary-yellow whisp of a suit for baby Ann. And sand buckets and shovels and boats.

It had been years since Letty had had any kind of a vacation and the prospect of an entire carefree month of fun was almost too much. "Wait until I pinch myself," she begged Enid in a quavering voice. "I know I'm going to wake up."

"Not yet," Enid told her. "We want the dress department next."

Letty followed her meekly, too overwhelmed to object any more. In a daze she let an efficient salesgirl try dresses on her, until Enid decided that a cool green print was the most becoming. "And you need a big wide hat to go with it," Enid added.

"But where will I wear it?" Letty internoised weakly.

"Make Phil take you dancing when he comes up over the weekends." Enid ordered. Letty's pathetic gratitude had brought a lump into her throat. It wasn't right that anyone should have to feel so grateful for a dress, Enid thought.

* * *

Letty looked like a Santa Claus under her stack of bundles when the two girls parted. Enid pressed a couple of crisp bills into her hands, a couple of tens. Letty tried to give them back to her. "Really you mustn't . . . . you've done enough. Phil can send me money for food."

"Keep it," Enid insisted. "You don't want to have to skimp when you're on a vacation. Just keep Mom from worrying about me, and have a good time. I'll see you in the morning. I'm coming over with Mom and Pop to see you leave."

It was walking back home alone that Sunday morning that she had her qualms. Everything so far had worked out beautifully and simply. But now a hundred embarrassing possibilities presented themselves. What if Tom or Phil or some of the girls from the office found out what she was doing with herself? She'd look pretty silly trying to explain the apartment in Arlington.

She continued to worry while she packed the few clothes she was going to take with her—a new turquoise-blue sweater ensemble and her white linen suit. She came very near regretting that she hadn't gone with her folks to the lake as her mother had wanted her to do.

But her doubts were lost once she arrived at the apartment. The taxi driver carried her bags in and she tipped him generously, and then closed the door with a giggle. Leaning against it she turned to survey her new world.

All this charm, this quiet luxury was hers . . . all hers for a month!

To Be Continued

Hold Everything

"I'm just being patriotic—I'm leaving the regular railroads for war traffic."

Laff-A-Day

"Splendid combination of atoms, isn't she?"

Curious World —By William Ferguson

Debunker

THEY STORE AWAY

When you see a woodpecker carrying acorns to a tree and storing them in holes, you probably supposed that Mr. Woodpecker was a frugal bird and was laying up a store for a "rainy day." You were wrong; he is even smarter than that — he is getting ready to raise a crop — a crop of worms in the acorns. The worms are his favorite diet, and acorns make good "breeding pens" for them.

Freighter Launched

A WEST COAST CANADIAN PORT, Aug. 24.—(CP)—Launched by Mrs. Edward Ash, wife of an employee of the shipbuilding yards, a 10,000-ton freighter, the S.S. Fort Hudson's Hope was launched here Saturday. Mrs. Ash won the right to name the vessel when the name of her husband was picked out of a "hat" containing the names of all plant employees.

54 Polio Cases

FREDERICTON, Aug. 24.—(CP)—The number of infantile paralysis cases in New Brunswick stood at 54 Saturday, following a report of two cases in the St. Leonard district of Madawaska county.

SUPERMAN

3 FLOORS OF DARING VALUES! ARMY & NAVY WE DO SELL FOR LESS!

ORPHAN ANNIE

EDMONTON'S QUALITY FURNITURE STORE NATIONAL HOME FURNISHERS IT'S EASY TO PAY THE NATIONAL WAY

GASOLINE ALLEY

69c THRIFTY WASH, 10 lbs. All Flat Work Ironed CAPITOL CLEANERS AND LAUNDRY CARRY and SAVE CLEANING, • Suits • Dresses 39c

DICK TRACY

EDMONTON'S SMART UPSTAIRS SHOP BETTY LOU DRESS and SPORTSWEAR SHOP ALWAYS SOMETHING NEW (Upstairs) 10158 Jasper Ave.

MOONM LULINS

BOOTS and Her Buddies

ALLEY OOP

FRECKLES

Store Opens 9:00 a.m., Closes 5:30 p.m. Daily, Except Wednesday, 9:00 a.m. Until 1:00 p.m.—To Call EATON'S Dial 9-1-2

EATON'S STORE WIDE 95¢ SALE

HOUSEDRESSES
Pretty styles in good, firm cotton prints—floral patterns in rose, blue, green or navy. Exceptionally low priced Tuesday! Sizes 32 to 42.
95c DAY ... EACH, 95c

COTTON BLOOMERS
Neat fitting bloomers for women—fine cotton in Cream, black or pink. Sizes small, medium, large.
95c DAY ... 3 FOR 95c

RAYON PANTIES
Knitted rayon briefs with a satiny stripe—tearose and white. Sizes small, medium, large
95c DAY ... 3 FOR 95c

TAFFETA SLIPS
Slim fitting slips of smooth rayon taffeta in embroidered and tailored styles. Adjustable shoulder straps. Tearose and white. Sizes 32 to 42. 95c DAY ... EACH, 95c
—Lingerie and Housedresses, Second Floor

GIRLS' BLOOMERS
Rayon taffeta bloomers in white, pink or navy. Sizes 2 to 6 years. 95c DAY ... 5 FOR 95c

GIRLS PYJAMAS
Cosy flannelette pyjamas in floral and striped patterns—pastel shades. Long sleeves and high neck. Sizes 2 to 8 years. 95c DAY ... SUIT, 95c

CHILDREN'S BRIEFS
Neat fitting cotton panties with band leg, double crotch. White only. Sizes 6 to 10 years.
95c DAY ... 4 FOR 95c

GIRLS' SLIPS
Gleaming rayon satin slips—built-up shoulder style with lace trim. Tearose and white. Sizes 2 to 10 years.
95c DAY ... EACH, 95c

BABY'S SOCKS
Smooth rayon-and-cotton mixture in pink, blue, yellow, white. Sizes 4 to 5½.
95c DAY ... 4 PAIRS 95c

INFANTS' ROMPERS
Sturdy cotton broadcloth rompers in blue with embroidered trim. Sizes 1 and 2.
95c DAY ... 2 PAIRS 95c

INFANTS' GOWNS
Flannelette nightgowns in snowy white, trimmed with pink. Open down the back.
95c DAY ... 2 FOR 95c

BABY BOOKS
Substandards. Books for keeping a record of baby's progress. Nicely illustrated and covered with pink or blue rayon moire. 95c DAY ... 2 FOR 95c

WASH SUITS
Little boys' wash suits in cotton broadcloth. White shirt, separate dark shorts for monotone effect.
Sizes 4 to 7 years. 95c DAY ... SUIT, 95c

OVERALLS
Children's play overalls in navy cotton drill with red braid trim. Bib style. Sizes 2 to 6 years.
95c DAY ... 2 SUITS 95c
—Children's Wear, Second Floor

SMART SPORT SHIRTS
Women's well tailored blouses to wear with slacks, skirts, suits! Smooth cotton materials in pastel shades, bright colors and white. Button front style with open neck, short sleeves. Sizes 14 to 20. 95c DAY ... EACH, 95c
—Sportswear, Second Floor

SHOP IN THE HOSIERY SECTION

RAYON HOSE
Circular knit rayon hose with seamless feet. Fine, flattering texture—good colors. Sizes 8½ to 10½. Substandards. 95c DAY ... 5 PAIRS 95c

CHILDREN'S HOSE
Sturdy one-by-one ribbed knit cotton hose in fawn shades. First quality—sizes 5½ to 10.
95c DAY ... 5 PAIRS 95c

DRESS SOCKS
Men's attractively patterned socks in cotton-and-wool—a comfortable weight. First quality. Sizes 10 to 11½. 95c DAY ... 3 PAIRS 95c

WORSTED SOCKS
Hard wearing wool-and-cotton worsted in heather shades. Sizes 10 to 11½. First quality.
95c DAY ... 3 PAIRS 95c

LISLE MESH HOSE
First quality fine cotton lisle in a fine mesh texture—two smart shades. Full fashioned, sizes 8½ to 10½
95c DAY ... PAIR, 95c
—Hosiery, Main Floor

POUND SOCKS
Men's all wool work socks in approx. 3½ pound weight. Grey shade, one full fitting size.
95c DAY, 2 PAIRS 95c
—Men's Socks, Main Floor

DAINTY HANKIES
Fine cotton lawn hankies, handmade with hemstitched hems and embroidery—all in white.
95c DAY ... 5 FOR 95c
—Handkerchiefs, Main Floor

THE BARGAIN SECTION—LOWER FLOOR

CHILDREN'S DRESSES
Pretty cotton print frocks to start the school season! Floral patterns, belted waists, full skirts. Sizes 1 to 6 years.
95c DAY 2 FOR 95c

WOMEN'S APRONS
Practical coverall aprons of cotton print in colorful patterns. Standard size.
95c DAY ... 5 FOR 95c

CHILDREN'S PANTIES
Cotton mesh panties in light and dark shades.Sizes 2 to 6 years. 95c DAY ... 7 PAIRS 95c

BLOOMERS, PANTIES
Band knee and regulation style bloomers in cotton balbriggan. Tearose and white, sizes small, medium and large. 95c DAY ... 4 PAIRS 95c

WOMEN'S GOWNS
Snowy white flannelette gowns with contrasting trim and binding. Sizes medium and large only.
95c DAY ... 2 FOR 95c

RAYON PANTIES
Women's panties in knitted rayon—step-in and banded knee style. Sizes small, medium and large.
95c DAY ... 4 FOR 95c

WOMEN'S SLACKS
Sanforized cotton denim slacks in navy and air force blue. Neatly tailored with two pockets.
Sizes to 20. 95c DAY ... PAIR, 95c

NO MAIL ORDERS, NO DELIVERY

BOYS' SHIRTS
Hard wearing cotton broadcloth—roomily cut, finished with attached collar. Fancy patterns. Sizes 11 to 14½ collectively. 95c DAY ... 2 FOR 95c

MEN'S TIES
Wide color and pattern choice—all in lustrous rayons, full cut. 95c DAY ... 5 FOR 95c

MEN'S SHIRTS
All the popular colors, in stripes and fancy patterns! Full cut from cotton broadcloths, finished with attached collar. Sizes 14½ to 18 collectively. 95c DAY, EACH, 95c

EVERYDAY HOSIERY
Woman's practical hose of rayon plaited on cotton. Assorted fawn shades. Sizes 8½ to 10½.
95c DAY ... 4 PAIRS 95c

COTTON HOSE
Sturdy cotton in circular knit that fits neatly. Fawn shades. Sizes 8½ to 10½.
95c DAY ... 5 PAIRS 95c

MEN'S, BOYS' SOCKS
Cotton socks in a pleasing choice of colors and patterns. Sizes 8 to 9½ and 10½ to 11½.
95c DAY ... 5 PAIRS 95c

WORSTED SOCKS
Heather shades in hard wearing, comfortable work socks. Standard sizes.
95c DAY ... 4 PAIRS 95c

MEN'S SLIPPERS
Leatherette slippers in opera style—red, blue, black or brown. Chrome tanned soles. Sizes 6 to 11 collectively.
95c DAY ... PAIR, 95c

WOOL CLEARANCE
Oddments of wool in four-ply texture—approximate one-ounce balls. Limited quantity—fawn and white only! 95c DAY ... 12 BALLS 95c
—BARGAIN SECTION, LOWER FLOOR

IN THE STAPLES AND YARD GOODS

TEA TOWELS
Finely woven cotton tea towels—creamy color checked in red or blue. Hemmed ends—finished size about 22x32 inches. 95c DAY ... 5 FOR 95c

COTTON BROADCLOTH
Smoothly mercerized English cotton broadcloth in plain shades of green, copen, rose, pink, tango, mauve, wine, sky, Nile, royal, navy, white and black. About 36 inches wide. 95c DAY ... 5 YARDS 95c

COTTON PRINTS
Better quality cotton, smooth and firm, printed in a choice of colorful floral and geometric designs. About 36 inches wide. 95c DAY ... 5 YARDS 95c

CONNAUGHT SATIN
Rich, gleaming rayon satin in a heavy weave for bedspreads, lovely housecoats. Rose, green, gold, black and white. About 54 inches wide. 95c DAY ... YARD, 95c

STRIPE FLANNELETTE
Beautifully warm, softly napped flannelette in pastel stripes. Make up Winter pyjamas and gowns. About 36 inches wide. 95c DAY ... 4 YARDS 95c

PILLOW CASES
"Mr." and "Mrs." embroidered in color on these fine white cotton cases. Hemstitched colored hems. About 42 inches wide.
95c DAY ... PAIR, 95c

PRINTED SPUNS
Lovely, crease-resisting spun rayons in bold stripes, pretty floral and dotted patterns. Wide color choice. About 36 inches wide.
95c DAY 1¾ YARDS 95c

MILL ENDS CREPE
Celanese rayon dress crepes—low priced because they're mill ends. Good colors. About 36 inches wide. 95c DAY ... 1¾ YARDS 95c
—Staples and Fabrics, Main Floor

FOR MEN AND BOYS

BOYS' COMBINATIONS
Fine cotton balbriggan combinations—knee length and short sleeved, with cross-over front. Ecru shade—sizes 24 to 34. 95c DAY ... 3 SUITS 95c

BOYS' SHIRTS
Printed cotton broadcloth shirts in stripes and fancy patterns—good shades. Attached collar. Sizes 11 to 14½.
95c DAY ... EACH, 59c

BOYS' SWEATERS
Serviceable wool-and-cotton pullovers with military collar, some with zipper neck. Blue, wine and green.
Sizes 24 to 32. 95c DAY ... EACH, 95c
—Boys' and Youths' Wear, Main Floor

MEN'S WORK SHIRTS
Sturdy brushed cotton work shirts, roomily cut. Attached collar. Sizes 14½ to 17. Wine, navy and green.
95c DAY ... YARD, 95c

MEN'S SHIRTS
Handsomely tailored shirts of smooth printed cotton broadcloth—popular colors. Fused, attached collar.
Sizes 14½ to 17. 95c DAY ... EACH, 95c

MEN'S COMBINATIONS
Cream ribbed cotton texture with a fine rayon stripe—suitable for Fall! Button front, short sleeves, ankle length.
Sizes 36 to 44. 95c DAY ... SUIT, 95c

MORE COMBINATIONS
Fine cotton in plum colored mottled effect. Two-button front, long sleeves, ankle length. Sizes 36 to 40 and 44.
95c DAY ... SUIT, 95c

MEN'S PYJAMAS
Comfortable pyjamas of cotton broadcloth in pastel stripes. Lapel collars, drawstring waists. Sizes 36 to 44.
95c DAY ... SUIT, 95c
—Men's Wear, Main Floor

SHOP IN THE HOUSEWARES

BREAD BOXES
Hinge top style bread box in white with red poppy design. Attractive lithographed ware!
95c DAY ... EACH, 95c

WASTE BASKETS
Colorful lithographed designs in a wide choice of colors. Good size.
95c DAY 2 FOR 95c

DAISY CAN OPENERS
Sturdy, easy-cutting can openers that attach to the wall. They leave a smooth edge. 95c DAY, EACH ... 95c

BAKING SET
Smooth rolling pin with red or green handles, wooden bake board about 15¾x21¾ inches and four different cookie cutters. 95c DAY ... SET, 95c

TRIPLE SIFTERS
White enamel with red or green design. Good size with three sifting screens. 95c DAY ... EACH, 95c

BIRDCAGE SET
Cover and seed-catcher of gaily patterned cotton cretonne—plus a generous package good quality birdseed.
95c DAY ... COMPLETE, 95c

"WINDSOR" KETTLES
Approximate 3½-quart size, Durable white enamel finish with red trim. ... 95c
95c DAY...EACH, 95c

HANDBAGS—NOTIONS

IRONING PAD AND COVER, OVEN MITTS
Heavy cotton felt pad for standard size board, cotton cover that fits snugly, and a pair of well padded, bright cotton print oven mitts. 95c DAY ... COMPLETE, 95c

TEA APRONS
Gay printed cotton aprons in bib style—bright and dark colors. Cotton organdy or bias binding trim.
95c DAY ... 4 FOR 95c

MATTRESS COVERS
Heavy cotton covers with tapes for tying. Sizes for twin and single beds only. 95c DAY ... EACH, 95c

SMART CUSHIONS
Brightly patterned cotton cretonne covers in a choice of colors and patterns. Plumply filled with soft cotton.
Size about 16x16 inches. 95c DAY ... EACH, 95c

STAMPED GOODS
Doilies, centres, vanity sets and buffet sets—all in snowy white cotton, clearly stamped in attractive designs.
95c DAY ... 7 PIECES OR SETS, 95c

SHOPPING BAGS
Practical and pretty in rayon moire—assorted colors. Roomy style with top handles.
95c DAY ... EACH, 95c

PILLOW CASES
Snowy white cotton cases, smartly stamped and finished with hemstitched hems. About 42 inches wide.
95c DAY ... PAIR, 95c

FALL HANDBAGS
Autumn colors of black, brown, navy, tan, green, wine and red—in smooth and simulated leathers and shining patent.
95c DAY ... EACH, 95c

LEATHER BILLFOLDS
Black calf grained leather billfolds with outside zipper—pockets for licenses, cards and change.
95c DAY ... EACH, 95c
—Handbag Section, Main Floor

KNITTING BAGS
Attractive rayon moire bags in handy long style with zipper fastening and top handles.
95c DAY ... EACH, 95c

FINGERING WOOL
Oddments of Canadian Scotch fingering wool in NAVY, KHAKI, AIR FORCE BLUE, BLACK, BROWN, GREEN, ROYAL BLUE, MAROON, GREY.
Approx. 2-oz. skeins. 95c DAY ... 5 SKEINS 95c
—Wools and Fancy Goods, Main Floor

FOOTWEAR SECTION

SMART SHOES TO CLEAR
Women's Summer shoes, many in white, a few in black or brown. Pumps and ties in side leathers, well cut, cleverly trimmed. Sizes 4 to 8 in the lot.
95c DAY ... PAIR, 95c

D'ORSAY SLIPPERS
Comfort and style in this popular type for women! Blue, black or wine side leather—bow trim. Chrome tanned soles and cuban heels. Sizes 4 to 8.
95c DAY ... PAIR, 95c

CHILDREN'S SHOES
Misses' and children's comfortable oxfords of black or brown side leather and dressy strap slippers of black patent. Leather soles. Sizes 8 to 2.
95c DAY ... PAIR, 95c
—Footwear, Main Floor

DRUGS AND TOILETRIES

DRUG VALUES

TORWIN MILK OF MAGNESIA—16-oz. bottles.
95c DAY ... 3 FOR 95c

EATON'S HALIBUT LIVER OIL CAPSULES—
95c DAY, BOX OF 100 ... 95c

PINKHAM'S VEGETABLE COMPOUND—
95c DAY, BOTTLE ... 95c

EATON'S NERVE FOOD TABLETS—100 to a box
95c DAY ... 4 BOXES 95c

EATON'S VITAMIN B1 TABLETS—
1 mgm. strength. 95c DAY ... BOTTLE OF 250, 95c

BEEF, IRON AND WINE—
95c DAY ... 32-OZ. BOTTLE, 95c

SWEET NITRE KIDNEY PILLS—
50 in a box. 95c DAY ... 4 BOXES 95c

EATON'S MILK OF MAGNESIA TABLETS—
100 to a bottle.
95c DAY ... 3 BOTTLES 95c

SOAP SAVINGS

EATON'S CARBOLIC HEALTH SOAP—95c DAY ... 25 CAKES 95c

EATON'S WHITE NAPHTHA LAUNDRY SOAP—95c DAY ... 25 BARS 95c

EATON'S OATMEAL TOILET SOAP—95c DAY ... 25 CAKES 95c

TUDOR TOILET TISSUE—Soft quality crepe paper, large 8-oz. rolls.
95c DAY ... 14 ROLLS 95c
—Soap Counter, Main Floor

ENGLISH PERFUMES
Delightful perfumes in novelty bottles and sets—grand value for 95c DAY!
95c DAY ... BOTTLE OR SET, 95c
—Perfume Bar, Main Floor

CANDY TREAT
Delicious assortment comprises: 1 LB. CARAMEL DOMES, 1 LB. CANDIED PEANUTS, 1 LB. CHOCOLATE SNOWBALLS, 1 LB. COCOANUT CRUMBLES.
95c DAY ... 4 LBS. COMPLETE, 95c
—Candy Counter, Main Floor

STATIONERY

GREAT WEST BOND TYPING PAPER—95c DAY ... 500 SHEETS 95c

LOOSE LEAF ZIPPER CASES—3-ring leatherette book with zipper on three sides.
95c DAY ... EACH, 95c

EAGLE PEN AND PENCIL SETS—Suitable for school use. Assorted colors.
95c DAY ... SET, 95c

BACK-TO-SCHOOL SPECIAL
Fibre board carrying case about 9 x 12 inches with handle and firm clasps. Complete with three pencils, one penholder, ruler, six exercise books, three scribblers, bottle of ink, bottle of mucilage, note book. 95c DAY ... COMPLETE, 95c
—Stationery, Main Floor

HARDWARE, HOUSEWARES

DOUBLE BOILERS
Gleaming white enamelware with red or black trim.
95c DAY, EACH ... 95c

CANISTER AND SIFTER
Flour canister and sifter to match in gleaming white finish with bright red lithographed design. 95c DAY. THE TWO ... 95c

GARDEN STOOLS
For picnics and camping, too! Hardwood frame, striped canvas seat. Folding type.
95c DAY ... 2 FOR 95c

GARDEN STOOLS
For picnics and camping, too! Hardwood frame, striped canvas seat. Folding type.
95c DAY ... 2 FOR 95c

CONGOLEUM MATS
Discontinued patterns in good quality Congoleum mats. Floral designs in brown. Size about 27x54 inches.
95c DAY ... EACH, 95c
—Furniture and Floor Coverings, Second Floor

CHAMOIS AND POLISH
Australian chamois (sheepskin) for cleaning and polishing, about 18x20 inches. Complete with one-pint tin ... Red Indian auto polish. 95c DAY ... THE TWO, 95c

PRUNING SHEARS
Good quality cutting edge with locking handle.
95c DAY ... PAIR, 95c

LAWN SPRINKLERS
Revolving type sprinklers—priced to clear. Invest in one for next summer! 95c DAY ... EACH, 95c

WAX AND CLEANER
Approximate quart tin Old English Liquid Wax and one pint tin Old English Paint Cleaner.
95c DAY ... THE TWO, 95c

FOOD CHOPPERS
English made choppers, heavily tinned. Three cutters, different grades of coarseness.
95c DAY ... COMPLETE 95c

SAUCEPAN SETS
Shining white enamel with red or black trim. Approximate 1¼, 2¼ and 3¼ pint sizes.
95c DAY ... SET, 95c

DISH PANS
Oval and round styles in white enamel with red trim. 95c DAY ... EACH, 95c

GARDEN SPADES
Sturdy English make with "D" shaped handle.
95c DAY ... EACH, 95c

BAKE PAN SET
One jelly roll cake pan, about 9½x14¾ inches—one 12-cup large-size muffin tin about 10½x14¾ inches—one square cake pan, about 9 inches—one oblong cake or bread pan, about 6½x10½ inches and one 8-cup small size muffin tin, about 5½x10½ inches. 95c DAY, 5-PIECE SET 95c

FRY PAN AND TURNER
Polished cast fry pan, complete with turner for pancakes. 95c DAY, THE TWO ... 95c
—Hardware and Housewares, Lower Floor

DRAPERIES AND PAINT

"TUSCANY" CURTAINS
Attractive designs in new biscuit color, imported from Scotland. Fine cotton Tuscany type weave.
About 32 inches by 2¼ yards. 95c DAY ... PAIR, 95c

SHADOW CLOTH
English cotton shadow cloth in soft floral patterns. Use these for your living room drapes or slip covers. About 48 inches wide.
95c DAY ... 2 YARDS 95c

CRISP FRILLY CURTAINS
Cream cotton marquisette in clip dot designs of blue, green, gold and red. Sizes about 21 inches by 2¼ yards. 95c DAY ... PAIR, 95c

RAYON PANELS
Rayon panels for living room, handsome design in large pattern with fringed, scalloped bottom.
Size about 36 inches by 2¼ yards. 95c DAY. EACH, 95c

DAMASK
Rayon damask, beautiful design in shades of blue, rust, woodrose, wine and green. About 48 inches wide.
95c DAY ... YARD, 95c

SATEEN
Floral cotton sateen in gay patterns. Lovely for bedrooms drapes, slip covers or dressing tables.
Size about 36 inches wide. 95c DAY ... 2 YARDS 95c

CRETONNE
New colors and patterns in this attractive cotton cretonne. About 36 inches wide
95c DAY ... 5 YARDS 95c
—Drapery Section, Second Floor

ENAMELS
Quick-drying enamels in colors of ivory, cream and white. 95c DAY ... QUART, 95c

FLOOR PAINT
Quality floor paint in slate, battleship grey, orange, golden brown and yellow. 95c DAY ... QUART, 95c

VARNISH SPECIAL
Choice of clear, light oak, dark oak, walnut and ground color. 95c DAY ... QUART, 95c

SMART WALLPAPER
Lovely patterns for living rooms, dining rooms, bedrooms, even kitchens! Good quality
stock. 95c DAY ... 6 SINGLE ROLLS 95c

KALSOMINE AND PLASTER
Two packages of kalsomine in choice of colors and one 1-lb. package of plaster.
95c DAY ... COMPLETE, 95c

WAX OFFER
Choice of two pounds Old English Wax, or one quart Old English Liquid Wax, or one quart No-Rubbing Wax and one 13-ounce bottle turpentine.
95c DAY ... THE TWO, 95c
—Paints and Wallpapers, Lower Floor

IN THE CHINAWARE

GLASBAKE SET
Clear Glasbake (trade name) ovenware set—one open casserole and pie plate.
95c DAY ... 2-PIECE SET, 95c

CANDY DISHES
English crystal candy dishes with heavy fluted sides—unusually smart! 95c DAY ... EACH, 95c

"FIRE KING" SET
Ovenware set in Fire King glass (trade name)—resists oven breakage. Covered casserole and loaf pan.
95c DAY ... 3-PIECE SET, 95c

BASE GLASSES
Clear glass cocktail glasses with a pressed
floral design. 95c DAY ... 6 FOR 95c

CUPS AND SAUCERS
Attractively designed cups and saucers in fine English bone china. Graceful shape.
95c DAY ... CUP AND SAUCER, 95c

CASSEROLES
Pottery ovenware casseroles in a creamy color—oval shape, good size.
95c DAY, EACH ... 95c

"FIRE KING" SET
Baker and utility pan in "Fire King" (trade name) ovenware.
95c DAY, 2-PIECE SET, 95c

LARGE TEAPOT
English "Brown Betty" teapots, nicely decorated, Approximate 3-cup size,
95c DAY, EACH ... 95c
—China and Glassware, Lower Floor

T. EATON Co WESTERN LIMITED